Dispatch Democrat

VOLUME XLV — UKIAH CITY, MENDOCINO COUNTY CAL., FRIDAY MORNING, JUNE 6, 1913 — NUMBER 34

SUPERVISORS' PROCEEDINGS

Official Report of the Doings of the Board

AT MEETING THE PAST WEEK

In the Board of Supervisor,s June 2, 1913.

All members present.

The minutes of the last meeting were read and approved.

Elija Nettles of Yorkville was granted an allowance of $10 per month.

Mrs. Johansen of Wendling was granted an allowance of $10 per month.

A petition, signed by citizens of the town of Mendocino having been filed with the Board, asking for the removal of O. M. Stone as pound master of Mendocino pound District, on motion duly carried he was removed from the office.

The matter of appointing a live stock inspector was laid over.

The Board then adjourned to 10 a. m. Tuesday June 3.

In the Board of Supervisors June 3, 1913.

All members present. The minutes of the last meeting were read and approved.

The Trustees of Occidental School District having asked the board to levy a sufficient special tax in said school district to raise the additional sum of $200 for repairing the school buildings, on motion duly carried, the Board signified their intention to levy such tax.

The salary of N. P. Olsen, one of the nurses at the County Farm was increased from $30 per month to $35 per month.

The viewers report on the Hardy and Rockport road was filed with the board and duly accepted, and the route as laid out declared to be a public highway. Bids were then ordered advertised for the construction of same, to be received by the Clerk of the Board up to 2:30 p. m. of July 8th, 1913.

A petition was filed with the Board asking that viewers be appointed to map out a piece of road and locate a bridge over Howard Creek, in the fourth district, and the bond being duly approved, the following viewers were then appointed: C. E. Gordon, Ira Thompson and R. E. Donohoe.

Mrs. John Olsen of Fort Bragg was granted an allowance of $10 per month, to be paid to J. S. Cotton of Fort Bragg.

The liquor license at the Point Arena Hot Springs heretofore granted to J. A. McCallum was ordered transferred to W. A. McCormack

Certain discrepancies and irregularities being found in the bond election held in Carrol School District, and objections being raised as to the validity of the election, on motion duly carried it was ordered that the bond be not issued as requested and that the board of Trustees of said school ditsrict be requesed to call another election in order to obviate these objections.

The matter of the Calpella Road was continued until 2 p. m. of July 8th, 1913.

The following bids for the construction of the Dry Creek Bridge in the first district were received, and opened:

	Concrete piers	wooden piers
E. M. Duff	980	940
Al Carlson	678	665
C. A. Lawson	593	555

The bid of C. A. Lawson being found tc be the lowest and best bid, on motion duly carried the same was awarded to him.

Plans and specifications for the construction of the bridge over Navarro River on the Greenwood road in the first district were adopted by the Board, and bids for the construction thereof ordered advertised for 2:15 p. m. July 8th, 1913.

Walter Hargrave and Harlan C. Smith were regularly re-appointed members of the Board of Education.

The time for hearing the viewer's report on the proposed Robinson Creek Road was fixed by the Board for 2 p. m. of Monday, July 7th, 1913, and notice to non-consenting land owners ordered published for that time.

The time for hearing the viewers report on the proposed wagon road from the Robinson Creek Road southerly to a point near John Cunningham's house was set for hearing the same time as the above road.

On motion duly carried, the auditor was authorized to procure someone to prepare the financial statement for the present fiscal year a cost not to exceed $200.

Mrs. Carrie Clarke was granted an alowance of $6.25 per month for the support of Lucille Farrance, an orphan.

Ordinance No. 195, closing the deer season from thirty days from the date of adoption hereof until August first, 1913 was duly adopted by the Board by the following vote, and ordered spread at length on the ordinance book: J. W. Harris, yes, E. M. Ford, yes. W. H. Ross, absent, F W. Reynolds, yes, A. J. Fairbanks, yes.

The report of the superintendent of the county farm for May was accepted.

The following justice of the peace reports were accepted: Ten Mile River, Little Lake, Ukiah, Sanel, Anderson, Long Valley, Cuffeys Cove.

The report of the horticultural comissioner for the month of May was accepted by the Board.

The purchasimng agent was granted a leave of absence of 10 days to date from June 7th on account of his health.

The Board then adjourned to meet at 10 a. m. Monday July 7, 1913.

KERNS FLIES FOR GOOD SIZED CROWDS

Aviator Makes Successful Flights

Thad Kerns, the Chico boy who came up from Santa Rosa at the close of the aviation meet there to give Ukiah people an exhibition, concludeed his three days' stay here last Sunday and departed Monday for his home at Chico, from which place he goes to Seattle for exhibtiion flights.

Kerns gave Ukiah people their money's worth during his stay, going up every day, not once but several times, and performing many difficult aerial stunts.

He managed to break a little better than even, and had his audience gone into the race track on Sunday instead of lining up outside the fence he would have cleared something to pay him for his trouble. He took it all good naturedly, however, and nobody heard him kicking.

Sam Ray deserves the credit for getting Kerns here. Sam is a rnstler and was on the job day and night.

Miss Taylor Weds

Miss Vivian Taylor and Mr. Harry Butler were married in Santa Rosa last Wednesday. Miss Taylor is the daughter of Harris Taylor and is well known in this city where she resided for awhile. Mr. Butler is from Marshfield, Oregon, where the young people will make their future home. Mr. and Mrs. Maurice Hirsch and John Taylor and Miss Nettie Taylor went down from here to attend the wedding.

Sells Two Reos

George and Carl Lambert went to the city last week and returned with two Reo autos which were delivered, one to James Eddie and the other to the Whittaker boys, of Potter valley. The cars were the well known Reo Fifth with electric lights and self starters. The buyers were delighted and Mr. Lambert has been busy teaching the respective families how to run them.

Decoration Day Exercises

Led by Keller's band a number of the devoted formed in procession last Friday and proceeded to the cemetery, where appropriate exercises were held. An address was delivered by Rev. Robbins in a very impressive manner and myriad floral offerings were laid on the graves of the departed.

The affair was under the auspices of the Knights of Pythias.

Chas. Lawson and wife and child were in Ukiah the first of the week, Mr. Lawson coming over from Anderson valley on business before the board of supervisors.

MENDOCINO COUNTY WILL BE REPRESENTED

H.A. Weller Will Attend Conference

Mendocino County will be well represented in the state conference of the California Celebrations Committee, which, a development of the plans for San Francisco's Portola Festival, is co-ordinating California's holiday. The conference is to be held at San Diego June 18. From the committee's headquarters in Los Angeles an invitation to attend has been sent to the Ukiah Chamber of Commerce, and H. A. Weller, of the Fort Bragg Chamber of Commerce. Another of the many invited from all parts of the state is Miss Emma E. Fisher, of Petaluma, secretary of the North of Bay Counties Association.

Those attending from Mendocino County will be asked to lay before the committee this county's holiday plans, that they may be incorporated in a program embracing the entire state. This will include an unparalleled series of festivities, making California beyond comparison the world's playground.

Cow Attacks Child

A cow belonging to Frank Baechtel ran amuck last Saturday evening and stirred things up considerably on the Baechtel ranch for a time. Frank had put bossie's calf in the barn and the old lady hearing her baby bawling and thinking it was getting hurt took after Frank. She knocked him down, but he crawled under a buggy before she could gore him. She then ran around the barn and took after Avis Baechtel, who was peeping through a crack at the calf. She knocked the child down and got her against the wall of the barn and was trying to gore her when Frank, hearing the child scream, ran around and seized the cow by the nose. He turned her attention away from the little girl and the latter ran for the fence. Before she could reach it, however, the cow took after her and again knocked her down and it would probably have gone hard with her had not her grandfather appeared on the scene and aided Frank in getting bossie under control.

Dr. Liftchild was called to attend the little girl, who was badly bruised, but who luckily suffered no broken bones.

Miss Martinazza Killed

While driving to town last Tuesday morning with her sister, Miss Katherine Martinazzi, daughter of M. Martinazzi, received injuries in a runaway accident from which she died the same evening. While passing one of the traction engines being used on the state highway the team became frightened and ran away, striking a telegraph pole and throwing both girls out. Miss Katherine was thrown under the wagon while the other girl went clear of it and escaped uninjured.

The injured girl was taken to the Endersby home and Dr. Van Allen was summoned and later, Dr. Rea, but nothing could be done, as the young lady was beyond aid. She passed away about 5 o'clock that evening.

Stevens Gets One Year

Jack Stevens was sentenced to San Quentin for one year by Judge White this week and was taken down by Deputy Sheriff Finney last Monday to begin the serving of his term. He was committed on a charge of having robbed his roommate at Camp Four and a Half in the Fort Bragg woods.

Eagles' Memorial

The Ukiah Aerie, Fraternal Order of Eagles, will hold their memorial services next Sunday, June 8th. All members are requested to assemble at Odd Fellows' hall at 2 p. m. The service will be held at the Baptist church later, Rev. Fox delivering the address.

Mervyn Perkins Graduates

Mervyn Perkins graduated last night from the college of physicians and surgeons and is now a dentist. His friends in Ukiah will extend congratulations and wish him success.

LADIES CLUB END SEASON'S ACTIVITY

Enjoyable Affair Marks the Close

The ladies club season closed in Ukiah, May 31st, when the Saturday Afternoon Club held its final meeting at the homes of Mrs. Ethel Held and Mrs. Marie Rea. The meeting was a progressive one, the business and musical program, being conducted at the home of Mrs. Held after which a social hour was spent with Mrs. Rea.

The business of the year was closed with the exception of that in charge of the civic committee which will require attention during vacation.

The officers for the new year were installed as follows: Pres., Mrs. Myrtle Bromley; Vice-Pres., Mrs. Edith Wilcox; Rec. Secty., Mrs. Ida Brown; Cor. Secty. Mrs. Kathryn Allen; Treas., Mrs. Celia Lobree; Board of Council, Mrs. Annie Babcock, Mrs. Sallie Thomas, Miss Carrie Garsey, Mrs. Marie Rea and the first three officers mentioned above.

The retiring president, Mrs. Rea, who has presided with great successs, in a pleasing address thanked the members for their cooperation and support the past year and welcomed the new president. Mrs. Bromley responded in well chosen words that betokened her ability to fill in a capable manner, the responsible office whose duties she was assuming.

A halt hour of music furnished by Mrs. Kathryn Allen, Mrs. Lillian Thomas and Miss Kate Thomas followed and was thoroughly enjoyed each number being especially fine.

The ladies were then invited to the attractive and artistic home of Mrs. Rea where tables spread with a dainty and most inviting collation awaited them. During its enjoyment, "Humerous Responses" to roll call furnished much merriment. At the close of the menu, the hostess proposed toasts to "The Club Woman, the Past, the Present, and Future."

The first was responded to by Mrs. Jessie Hildreth in original verse eulogizing woman's work from early history when her womanly efforts knew no clubs till the present when with complete organization she grapples successfully with the great problems of our people's welfare.

Mrs. Ethel Held responded to "The Club Woman of the Present." While recognizing the value of her work for public progress the greater accomplishment the speaker thought, is in the uplift in education, culture, usefulness and happiness of the member herself.

Mrs. Bromley, speaking for "The Club Woman of the Future" expressed great confidence in her achievement, for said she, "if it be true that 'No nation is greater than its women', then must we rejoice as Americans for our women have been conceded of all peoples to be the 'most dignified in action, business like in policy, and lady-like in demeanor.' May we as club members do our part in the work before us that we may share in the joy of its accomplishment. Then

'To the women, bright, of tomorrow,
Here's honor, success, and true love,'"

After hearty participation in the above toasts and one to the charming hostess, club adourned till the new year which opens in October.

Wanted in the City

The sheriff's office received word last Sunday to arrest and hold Leon Schuhl, who it was stated was the incompetent son of a wealthy California family. Schuhl, Miss Adele Cook and Frank Sharon, their chauffeur, arrived in Ukiah about three weeks ago from Los Angeles and during their stay here Schuhl and Miss Cook were married.

They had left town before the message came, however and the local authorities were unable to do anything.

Doings of Trustees

The town trustees met last Monday evening in regular session.

On motion $70 was ordered transferred from general fund to electric light fund.

The clerk turned over $997.49 to the treasurer, collections by him, and $4.25 paid for street crossing stones.

The city attorney was directed to notify property owners on North School street to give deeds to land needed for widening the street and that if deeds were not given condemnation proceeding would be begun.

The usual bills were allowed.

A resolution was introduced by Trustee Charlton and adopted by the board that any saloon man would have his license revoked who is seen or whose employees are seen going to or coming from any house of ill fame in the daytime, except in discharge of official duty or legitimate business.

Two Deer Seasons

There will be two deer seasons this year in Mendocino county—one lasting two days, July 1 and 2, and the other beginning the 1st of August.

The legislature passed the bill making the open season August and September. However the bill does not go into effect until sixty days after the legislature adjourned which leaves the open season from July 1st as the old law will be in effect still. In order to obviate leaving July open, the boards of Supervisors were asked to pass ordinances closing it in their counties. The Mendocino supervisors passed the one regarding Mendocino county last Tuesday. It goes into effect thirty days from date of passage, or July 3, which leaves July 1 and 2 open.

COUNTRY FAIR WAS GOOD SUCCESS

Three Prizes Awarded Infants

The country fair given by Keller's bands ended last Saturday evening after a three nights' run. The attendance was rather poor the first night but on Friday and Saturday nights it was good and a substantial sum was netted.

The baby show was held the last night and prizes were awarded the babies of Mr. and Mrs. Bert Hutson, Mr. and Mrs. Jess Porterfield, and Mr. and Mrs. Bert Raines.

Treasurer Johnson Reports

Treasurer George Johnson reported as follows regarding the county finances the first of the month.

Amount on hand May 5, $238,233.59.
Receipts for May $82,584.02.
Disbursed for May $40,954.21.
Balance on hand June 2, $279,863.40.
Received from J. Liftchild $10.
Received from Judge Crockett $150.

Interesting Meeting Promised

The last meeting of the Parent Teacher Association for the current school year will be held on Thursday night, June 12th, at the home of Mrs. Nellie Gibson. The object of the evening session is to secure the presence of the fathers of the High School pupils as well as the mothers. After the regular program the social hour will be enjoyed. All the members of the association are urged to be on hand. The following topics are to be discussed: What shall our children study? As parts of this general subject Miss Place will speak on Vocational Studies, Dr. M. W. Graham on Cultural Studies, and Postmaster F. L. Caughey on Physical Culture. Mr. Carl E. Purdy will discuss the question How shall the pupils be guided in the choice of studies? Mrs. A. L. Gibson, president of the association, will present the subject of Teaching pupils how to study. Dr. L. K. Van Allen will take up the theme, Making the most of the course.

Will Picnic at Vichy

The superintendents of the Sabbath Schools of Ukiah have decided to hold the union picnic at Vichy Springs on Saturday, June 14th The different schools will provide their own conveyances, and will meet at the Christian Church at 8:30. The procession under the leadership of W. G. Poage, grand marshall, will parade through the principal streets before starting for the Springs. The procession will start pomptly at 9 a. m.

Tom Bourns was over from Fort Bragg yesterday on business.

HOPLAND NEWS, NOTES

Doings in Sanel Valley's Lively Capital

PERSONAL AND OTHER MENTION

Special to Dispatch

Hopland, June 5th, 1913—S. E. Brookes is visiting in the metropolis this week attending to business matters.

E. C. Merryfield of Riverside is visiting his brother C. L. Merryfield and is seekinga location in this vicinity in exchange for Southern California Orange orhcard.

The ball game scheduled for last Sunday beteen Hopland and a nine from Lakeport did not materialize, the Lakeport boys sending word at a late hour that they could not come. Probably a little timid about going up against our crack players. Next Sunday the 8th, there is a game called between the local boys and Geyserville.

E. D. Cook and William Ferguson, two well known business men of Geyserville were visitors here last Sunday between trains.

Duncan Springs opened Sunday and is rapidly filling up. O. R Wilkins is again the genial chauffeur of the stage line; his genial personality and beaming face are some of the features that make the resort popular.

H. G. Grant and famly motored up from Cloverdale Sunday in the new Ford car and spent the day with Judge and Mrs. Clendenin.

C. A. Yordi, the Clovedale merchant, was in town the early part of the week, and bought and shipped quite a large amount of wool.

William Duncan, the popular local merchant whipped, the waters of upper Feliz Creek the early part of the week with splendid success. The smallest trout he caught measured something like sixteen inches. Didn't hear him say what was the size of the lagest one. We only know he bought home a tremendous load.

Mrs. J. A. Morrill and Miss Anna Buehn are sojourning at McDowell Springs.

SWEET CASE TO JURY THIS AFTERNOON

Has Been Going on Since Tuesday

The case of the People vs. A. N. Sweet, of Manchester has been going on in the Superior court this week. It will probably go to the jury this afternoon.

This is the third trial and like the last it is being held behind closed doors.

Young Ladies Entertain

The young ladies society of the M. E. Church South, of which Vivian Wilson is president, entertained the young ladies of the Presbyterian church at the home of Miss Nina Holbrook, on Saturday afternoon, May 24. About twenty young ladies were present. An excellent program was rendered, and at four o'clock luncheon was served. All present spent a very pleasant afternoon,.

Dance Tonight

The pupils of the Ukiah high school will give a dance at Clelad's hall tonight. The best of music has been provided and the floor will be in first class shape. They extend a cordial invitation to all who wish to attend. The proceeds are to go toward paying some minor bills.

Constable C. C. Brewer received word last Friday evening that a wheel had been stolen from B. D. Van Nader. After getting in telephone communication with points south he located it near Hopland and recovered it for Van Nader. The thief had given it to another pary and taken to the brush.

VALLEY, COAST AND MOUNTAIN

Accidents to Woodsmen

While working in the Albion woods, Tomasso Masatto, an Italian, was badly injured last Wednesday. It seems that a logging hook became loosened and flew out, striking the man on the head and crushing his skull. Dr. Peirsol was sent for and immediately operated on Masatto, who, according to latest reports is slowly recovering from the effects of his accident.

Carl Wesa, a woodsman employed in Ruel Perkins' camp at Caspar had his leg caught by a logging hook last Saturday and the flesh and muscles of the calf of the leg were torn away. The injured man was brought here for treatment and is being cared for by Dr. Preston.

John Borgna crushed the fingers of one hand badly at Boyle's camp one day this week and was brought to town for treatment.

While the steamer Noyo was being loaded with ties last Tuesday, a tie dropped on the foot of Manuel Catherina and broke his small toe. The fracture was set by Dr Preston, and Mr. Catherina is able to hobble around. —Beacon.

New Auto Truck

Fred Weber got his auto truck this week and on Wednesday it made its maiden trip with Clyde Jackson at the wheel and Mr. Weber a proud and interested passenger.

Later on that afternoon Mr. Weber practiced running the machine himself and chose Ukiah street as his training ground. His course looked like a snake's track and when he hit the bumps he went up in the air like a balloon. He will have to practice hard, or some fine day he will start out with a basket of eggs and wind up with an omelet.--Beacon.

The Smallpox Scare

The smallpox scare is on the wane, which is largely due to the professional skill of our physicians. There are only five cases and three families are affected by the quarantine. All of the patients are doing well for they have the disease in a very mild form. The State Board of Health has ordered all of the children in the grammar school to be vaccinated. Any child who has not been vaccinated will not be allowed to attend school.—Willits News.

Miss Ruby Crispin Weds

Stockton Record, May 10: Miss Ruby Crispin, sister of Mrs. George A. Brown, Jr., of this city, and Earl C. Frampton, of Healdsburg, will be united in marriage to-morrow morning at the Plymouth Congregational church in Oakland; Rev. Palmer officiating.

Miss Crispin is a Mendocino county girl, being the daughter of Mr. and Mrs. I. B. Crispin, of Mountain View. She has a sister, Mrs. G. W. Campbell, and an aunt, Mrs. Jos. Bishop, residing here.—Point Arena Record.

Still Using Gunny Sack

Even members of the Hanen family read the Record. This office has now a new towel. It is a lovely one and was sent down to us, by those two wingless, budding angels, over the devil's head quarters. It's an elaborate affair, with its scalloped border and open drawn-work at top and bottom. We are still using a portion of a gunny sack, though, for fear of soiling the immaculate whiteness of the blamed pretty and dainty thing. Thanks girls.—Record.

You Bet!

If anybody is dissatisfied with Mendocino county it will do them good to make a trip either north, east or south and find out for themselves that we live in one of the best regions in the whole world—we say this advisedly—the world. We have traveled quite a few thousands of miles and know whereof we speak.—Willits News.

Fire Protection

Connection having been made with the Myer's Water Company's tank, the six-inch water main for fire protection is being laid along Main street this week. Street Commissioner Clark and N. A. McCallum are superintending the work.—Record.

Born on Coast

At East Mendocino, May 28, to the wife of Orlo Hamblin, a son.

At Melburne, May 25th, to the wife of Robet Tyson, twin daughters.

At Mendocino, May 26th, to the wife of H. V. Silva, a daughter.—Beacon.

RULES AND REGULATIONS

Governing the Ukiah Second Annual Hop Festival

LIST OF THE PRIZES OFFERED

Admissions: Season ticket Fifty cents; single admission, twenty-five cents; children half rate.

Exhibitor's ticket: For the use of persons making an exhibition of an article or fowl (except live stock) there will be issued an exhibitor's ticket free of charge. Not transferable.

Entry Blanks: All exhibitors must make out their own entries on blanks furnished by the Association and file the same with the entry clerk on or before the 1st day of September.

Rule 1: All entries and exhibits must be in place not later than 8:00 a. m. of the opening date.

Rule 2: No article can be removed or taken away before the close of the exhibition without permission of the Director in charge (except where otherwise provided). No premiums will be paid on articles removed in violation of this rule.

Rule 3: All articles entered for exhibition must have cards, with the numbers entered by the Entry Clerk; and exhibitors, in all cases must obtain their cards previous to placing their articles on exhibition.

Rule 4: The Association will not be responsible for loss or damage to any exhibits, regardless of cause or extent. Exhibitors must give attention to their articles during the exhibition and remove them at the close of the exhibition.

Rule 5: Checks and certificates will be issued within sixty days following the close of the exhibition.

Rule 6: No premium shall be awarded when the article is unworthy, even though there be no competition.

Rule 7: Premiums shall be awarded only on articles regularly provided for in the schedule of premiums.

Rule 8: All exhibits will be judged at 9:00 a. m. of the opening date except poultry and live stock, and no exhibitors will be allowed in the building while the judges are making awards.

Rule 9: As soon as the judges pass upon the award, they shall then and there attach the proper ribbon. Any unauthorized persons found attaching or detaching any ribbon during the exhibitions, either before or after the judges have made their awards, will be excluded from the building and forfeit any prizes awarded to them.

OFFICIAL DESIGNATION OF AWARDS:

First premium will be designated by a blue ribbon; second: a red ribbon, third green ribbon.

AUCTION DAY

On the morning of the third and last day of the Festival there will be a general auction, at which the Association will offer for sale to the highest bidder any articles to be sold. The Association will reserve five per cent of the sale price of all articles sold. regardless of purchaser. No charge made if article is not sold. Bring in anything you desire to sell.

Following is the complete prize list, not including live stock and poultry. The poultry list has already been published and the stock list will be published during the month of June.

Hops.

Best sample $5, second, 3, third, 2.

Apples.

Best arranged exhibit $10, second 5; best five varieties, 5; best three varieties, 3; best packed box, 2.

Pears.

Best arranged exhibit $5; best exhibit, 5.

Peaches.

Best exhibit, $5.

Prunes & Plums.

Best exhibit, $5.

Best general exhibit (Assorted), $10.

Wine and Table Grapes.

Best display (not less than five varieties), $5.

Jams and Jellies.

Best display (not less that five varieties) $5.

Best display (not less than three varieties) $3.

Best dispaly of preserved fruits, $5.

Second Best $3.

Best general display of dried fruits, $3.

Second best $2.

Best display of assorted nuts $2.50.

Farm Products.

Best display of wheat, oats and barley in head $2.50 each.

Best general grain display $5.

Best general display of corn in stalk and ear $5, field corn and sweet corn 2.50 each.

Best display of sunflower, parsnip, carrots, beets, cabbage, radishes, turnips, cauliflower, lettuce, onions, artichokes, peppers, celery, eggplants and mangel-wurzels, $1 each.

Best display of tomatoes, beans, pumpkins, squash, watermelon, cantaloupes and cucumbers $2.50 each.

For the most extensive, perfect, and varied exhibit of farm produce grown by one person or farm in Ukiah Valley, Redwood, Coyote, Potter, Anderson, Sanel, $10 for each valley, second best 5 for each valley.

Flowers.

Best and largest collection of flowering palnts in bloom and ornamental foliage plants, $10, second 5, third 3.

Best display of cut flowers, $5, second 3, third 2.

Miscellaneous.

Best display of fancy needle work, $5, second 3.

Best burnt wood and leather display, art craft, paintings (by the artist), pen and ink work, Indian baskets, $3 each; second best 2 each.

Best individual exhibits of domestic science (high school and grammar school) $3 each; second 2 each.

Best exhibit of industrial work in manual training or industrial work (high school and Grammar school) $3 each; second best 2 each.

Primary work $1.50.

Second best $1.

Ukiyah Hop Festival Association.

Many of these prizes are for the same amount as those at the State Fair.

All the hop festival committees are to meet in the town hall next Tuesday evening to discuss the features of the next festival.

Automobile Burned

A five passenger Chalmers Detroit automobile was almost entirely consumed by fire Saturday night at about 11 o'clock, three miles south of town. The machine was owned by Miss Lottie Quine who takes her loss quite keenly. Among the effects destroyed in the burning of the car was a trunk and a lot of pictures Quine was taking to Albion and to Wendling.

The cause of the fire is attributed to a leaking carbureter which ignited either from the engine or from the exhaust and the whole underneath part of the machine was instantly enveloped in flames. Nothing could be done to prevent the fire from destroying the car and the exploding of gasoline tank ended all hopes of saving anything.

The automobile was insured to a part of its value, which lessens the loss to Miss Quine who makes a living for her aged parents by selling pictures over the country. The occupants of the car escaped with a few slight burns on hands and arms.—Fort Bragg Chronicle.

Fill Completed

The entrance and fill to the new Schooner Gulch bridge was completed Friday and the bridge is now open for travel. The bridge is a fine one, and the cut-off made, shortens the distance twenty minutes.—Record.

Well Deserved

The Praise That Comes From Thankful Ukiah People.

One kidney remedy has known merit.

Ukiah people rely upon it.

That remedy is Doan' Kidney Pills.

Ukiah testimony proves it reliable.

Mrs. Loren T. School 1018 W. Clay St., Ukiah, Calif., says: "I suffered from kidney complaint and backache for a long time and was in poor health. As soon as I began taking Doan's Kidney Pills the difficulties were relieved and by the time I had finished the contents of three boxes of this remedy, I was in good health. My supply of Doan's Kidney Pills was procured at Mathews' Pharmacy and in view of my satisfactory experience I heartily recommend them." (Statement given August 3, 1907.)

RE-ENDORSEMENT.

On March 11, 1910, when Mrs. School was interviewed, she said: "I have had practically no trouble from my back or kidneys since I took Doan's Kidney Pills over two years ago. I give them the entire credit for my cure and I am glad to recommend them at every opportunity."

For sale by all dealers. Price 50 cents. Foster-Milburn Co, Buffalo, New York, sole agents for the United States.

Remember the name—Doan'—and take no other.

Sam McCanse was registered in Ukiah from Greenwood last Friday.

PROFESSIONAL CARDS.

Hale McCowen, Jr.
ATTORNEY-AT-LAW
Will practice in all State and Federal Courts. Office in Preston Bldg.
UKIAH, CAL.

KEITH C. EVERSOLE
ATTORNEY AT LAW
MILLS BUILDING - SAN FRANCISCO
PRACTICE IN STATE AND UNITED STATES COURTS

ORNBAUN & FRASIER
ATTORNEYS AT LAW
727 PACIFIC BUILDING
SAN FRANCISCO - - - CAL
Will promptly attend to all business intrusted to their care.

J. W. PRESTON
Attorney and Counselor at Law
Will Prattice in all State and Federal Courts
UKIAH, CAL

DR. A. L. GIBSON,
DENTIST
OFFICE—Marks Building. Ukiah, Cal

W. G. POAGE,
ATTORNEY and COUNSELOR AT LAW.
Ukiah, Cal.
Will practice in all the courts of the state. Prompt attention given to all business entrusted to his care. OFFICE: School St., south of Christian church

ROBERT DUNCAN.
DISTRICT ATTORNEY and ATTORNEY AT LAW,
Ukiah City, Cal.
Will practice in all the Courts of the State. Prompt attention given to all probate business and civil business to which the county is not a party.
OFFICE—Upstairs in Court House.

McNAB & HIRSCH
Attorneys and Counselors at Law
Ukiah, Cal.
Will practice in all State and Federal courts
Office—In Odd Fellows' building.

THOMAS & THOMAS
ATTORNEYS and COUNSELORS AT LAW
Ukiah, Cal.
OFFICE—In Postoffice Building, Corner School and Perkins streets.
Will practice in all State and Federal Courts

DR. I. M. LATHROP-MALPAS
WOMEN AND CHILDREN'S DISEASES A SPECIALTY
Ukiah, Cal.
Office No. 204 Oak st. Phone, 613

Office hours 9 to 12 M. 1 to 5 P. M. — Phone Sutter 455
DR. E. G. CASE,
DENTIST
Room 209
Westbank Building — 830 Market Street
San Francisco

Dr. E. L. GLAISYER
Veterinary Surgeon
Licensed under Laws of Cal. Chap. 501
Member of the California State Veterinary Medical Association.
Has opened offices for practise in Ukiah
Office at Residence — P. O. Address, Ukiah

Golden West Hotel
in the city's center
Fred P. Plageman, Prop.
200 Rooms. Hot Baths
Every Modern Improvement
Cafe in Connection
Room $1.00 per day upward
" and bath $1.50 per day upwards.
Corner Ellis and Powell Sts.
San Francisco • Cal.
Entrance on Powell St.
Phone Douglas 3215

HUTCHISON AND ROEDER
UNDERTAKERS And EMBALMERS
Finest Funeral Parlors in the county, free of charge. Lady assistant when required.
Phones-Office 23, residence 651

TIME TABLE

Northwestern Pacific Railroad In Effect May 11, 1913

UKIAH—TRAINS DEPART—
Toward San Francisco at 7:00 a m. and 3:06 p.m.
Toward Willits at 12:16 p. m. and 7:48 p. m.
TRAINS ARRIVE—
From San Francisco at 12:16 p.m amd 7:48 p.m.
From Willits at 7:00 a. m. and 3:06 p. m.

WILLITS—TRAINS DEPART—
Toward San Francisco at 5:50 a.m. and 1:55 p. m.
Toward Sherwood at 10:10 a.m. Tues., Thurs. and Sat. only.
Toward Dos Rios 2:45 p. m
Toward Longvale 2:45 p.m. and 7:00 a. m.
TRAINS ARRIVE—
From San Francisco at 1:25 and 9 p.m.
From Sherwood at 12:50 a m. Tues., Thurs. and Sat. only.
From Dos Rios 6:30 p. m.
From Longvale 9:30 a. m. and 6:30 p.m.

LONGVALE—TRAINS DEPART—
Toward San Francisco 9:00 a.m. and 6:00 p.m.
TRAINS ARRIVE—
From San Francisco at 3:20 p m.
From Willits 7:30 a m.

DOS RIOS—TRAINS DEPART—
Toward San Francisco 5:00 p. m.
TRAINS ARRIVE—
From San Francisco 4:15 p. m.

SHERWOOD—TRAINS DEPART—
Toward Willits at 11:35 a m, Tues., Thurs. and Sat. only.
TRAINS ARRIVE—
From Willits at 11:25 a m, Tues, Thurs and Sat only.

HOPLAND—TRAINS DEPART—
Toward San Francisco at 7:25 a m and 3:32 p m
Toward Ukiah at 11:47 a.m and 7:17 p m.
TRAINS ARRIVE—
From San Francisco at 11:47 a m and 7:17 p m.
From Ukiah at 7:25 a m and 3:32 p m.

Low Summer Vacation Rates
May to October
TO THE
Seashore Mountains Lakes
THERE IS
Lake Tahoe, Del Monte, Pacific Grove, Yosemite, Monterey, Santa Cruz, Byron, Paso Robles, Shasta Springs, Lake County Resorts, Brookdale, Ben Lomond and others.
Write or Call for Information and Our Outing Literature
Good Fishing - Hunting - Boating
SOUTHERN PACIFIC
L. Richardson, D. F. & P. Agt. — C. F. Corrigan, Travelling Passenger Agt. — C. J. Malley, City Ticket Agt
13th & BROADWAY, OAKLAND, CAL., PHONE 162

HOUSE CLEANING TIME
IS HERE. NOW IS THE SEASON FOR
NEW WALLPAPER
" CARPETS
" MATTING
" CURTAINS
" FURNITURE
We have gotten rid of all our last year's stoc and are showing some swell new goods.
J. W. Eversole
The House of Quality

San Francisco Business College
gives a practical business education
908 Market St., op. 5th St., San Francisco — Write for Catalog
The Best Equipped Business College on the Coast

INSTRUMENTS ON RECORD

Report of Papers Filed in Recorder's Office

WEEK'S DEEDS AND MORTGAGES

Tuesday, May 27th.

Deed—Florence N Weber to Richard Manning. Lot 23, Hutala Tract near Fort Bragg. $10.

Deed—Anna C Shields et al to R E Dimmick. 79.25 acres in sec 22, 14-12. $10.

Deed—George Gaylord et ux to P Holloway et ux 20 acres sec 28, 18-17. $10.

Deed—John Hardwick et al to Alexander Hansen 300 acres in secs 31 and 32, 19-13. $10.

Deed—C A Smith, Executor of est of Lucinda A Smith, dec'd, to Alexander Hansen. 300 acres same as above.

Controller's Receipts—Frank Jones, 60 acres Tract 16 24-14, taxes 1911: M J Morrow 160 acres secs 32 and 33, 13-15, taxes 1910; A and W Norgard land north of Fort Bragg taxes of 1905 and 1906: John Ollson, sw4 sec 2, 22-16, taxes 1906: Lucy Tregoning, Land near Capsar, taxes 1907: S E Whitney sw4 sec 4, 23-15. taxes 1911.

Deed of Trust—Minnie Newfield to H L Smith. Newfield Ranch near Manchester. $5000.

Mortgage—B H Allard to Etta M Whitney 160 acres sec 24 20-14. $100, 1 yr, 10 per cent.

Mortgage—Thos B Howard to C H Silberhorn. 151 acres and 400 acres in Yokayo Rancho. $5000, 1 yr 6 per cent.

Mortgage—Alex Hansen to Josephine Thompson et al. 300 acres in secs 31 and 32, 19-13. $2000, 2 yrs 6 per cent.

Mortgage—Alex Hansen to T F Hudson et al. 300 acres sec 31 and 32 19-13. $9000 1 yr 7 per cent.

Bill of Sale—L W Redwine to W E and H L Owsley, saloon Ukiah

Marriage License—Wm Bergerson to Mary Brown Willits.

Certificate of Death—Mrs Georgiana McDonald, 83, Talmage.

Wednesday, 28th.

Patent—U S A to Paul Otto Stoschke. 159.76 acres in sec 7, 13-12 and in sec 12, 13-13.

Patent—U S A to Henry Stoschke. 160 acres in sec 6, 13-12 and in sec 1, 13-13.

Deed—A T Hermann et ux to Union Lumber Co. 1005.61 acres in secs 4, 5, 6 and 9, 19-16. $10.

Deed—R W Ash by Gdn to Union Lumber Co. Lots 1, 2, 4, 5, and 6 of sec 6, 18-15. 1-3 int $2750.

Deed—Clarence E Ash et al to Union Lumber Co same as above. $10.

Deed—O B Kimberlin et ux to J S Wilson Sr about 255 acres in Yokayo Rancho near Riverside. $10. Quitclaim.

Deed—Sumner Edison Cahill et ux to Patrick Cahill et ux same as above. $10. Quitclaim.

Deed—Patrick Cahill et ux to O B Kimberlin 3-4 and J S Wilson Sr, 1-4, same as above. $10.

Amended Order Authorizing Mortgage—In re Guardianship of Marjorie O McGee et al, Minors. Authorizes Guardian to mortgage land in sec 18, 17-11.

Mortgage—H L Purrington to Mrs Ina A Cochran. Lot 2 Rice and Baltzell's Survey Rancho de Sanel and tract north of Sanel. $2100, 2 yrs 6 per cent.

Mortgage—P Holloway et ux to George Gaylord. N2 of sw4 of sw4 sec 28, 18-17. $300 11 yrs 8 per cent.

Release of Mortgage—Mrs Ina A Cochran to H L Purrington. Releases mortgage, liber 57, p 260.

Marriage License—Frank T McClendon to Bessie Wycoff.

Certificate of Death—David Sibley, 66, Little River.

Certicfiate of Death—Julius Schorning, 63, Talmage.

Thursday, May 29th.

Patent—U S A to James E Hubbard. 160 acres sec 29, 18-12.

Deed—C A Myers to O R Myers. Lot in Hopland. $10.

Mortgage—W A Johnson to J M Jenkins 80 acres sec 32 and 33. 22-13. $250, one year ten per cent.

Mortgage—Rafe S Beard to Savings Bank of Mendocino County. Land in 22-14. $3000, paayble on July 30th, 1914, 7 per cent.

Release of Mortgage—William Williamson to F M Goforth. Releases mortgage recorded in Liber 66, p 227.

Certificate of Death—Frank Tindall, 50 Ukiah.

Saturday, May 31st.

Deed—Inez Stayton to Grover McRae. Lot 24 in sec 8, 18-17. $10.

Deed—Lem S Brock et ux to J Nelson Watt. Ne4 of se4 of sec 5, 16-16. $1.

Deed—Joe Antrim to David Antrim. Lot 9, Block 1, Eastern Addition to Point Arena. $10.

Decree of Settlement of Final Account and Report of Administration and Final Distribution—Est of Erick Warner, Deceased. Distributes a lot in Mendocino as follows: 1-2 to Matilda Warner, widow of deceased and 1-4 to Charles Warner, son of deceased.

Mortgage—Wilbur Company to J O McSpadden. Tract near Ukiah North Addition known as Ench Tract. $3000, 2 yrs, 7 per cent.

Release of Mortgage—Frank B Ench et al to Wilbur Company. Releases mortgage covering Ench property near Ukiah.

Release of Mortgage—Ida Anna Wheeler. Ex est of C M Wheeler to John J Thomas. Releases mortgage liber 63, p 272.

Release of Mortgage—Conrad Gschwend to E T Lamb. Releases mortgage Liber 58, 634.

Monday, June 2nd.

Deed—George Gaylord et ux to Walter S Miller. Nw4 of sw4 of sec 28, 18-17. $10.

Deed—Lucinda L Pimental to R J Pimental. Lot on N side Ukiah St, Mendocino. $10.

Deed—R J Pimental to Lucinda L Pimental. Lot on N side Ukiah St, Mendocino. $10.

Decree of Settlement of Account and Final Distribution—Est of Mary A O'Brien. Distributes to Walter S Bevans. Land in sec 19, 17-11 and secs 24 and 5 and 26, 17-12.

Order Confirming Sale of Real Estate—Est of Sophia D Luce, dec'd. Confirms sale to Mary J Hill lots 2, 3, 12, 13, 15, 16 and 17, Geo Luce's Addition to Ukiah.

Mortgage—J J Moore to Jane Wilson. Lot on Main Street Ukiah. $300, 1 ry 10 per cent.

Mortgage—H E Linder to Bank of Ukiah. Land north of Ukiah on Orr Creek. $1200, 1 yr 7 per cent.

Cancellation of Mortgage—T J Weldon to C H Silberhorn. Liber 67, page 220.

Cancellation of Mortgage—Mrs Katie Price to Ed Guntly. Liber 61, page 195.

Notice of Appropriation of Water—Theo W Dunlap un-named spring at Updergraff Spring.

BILLS ALLOWED BY THE BOARD OF SUPERVISORS

FIRST DISTRICT	
Wiley Higgins road work	8 61 00
D E Hotel "	14 00
" "	14 00
" "	26 00
J C Clow "	108 00
J D Harris "	38 00
W D Robinson sprinkling	54 60
H M Cox road work	14 00
J L Estes "	18 00
J L Rector "	44 00
T L Vestal freight	2 50
Allen Cooper road work	15 00
W C Hotell "	56 00
Allen Cooper "	47 00
J H Barker supplies	1 00
C W Finney "	9 10
E M Jones road work	70 00
Henry Eagan "	44 00
Ed Vassar "	21 00
Vernon R Rawles road work	36 00
C Beattie "	8 00
A L Young Co supplies	36 23
Mt Konocti L & P Co lights	5 50
Chas Guntley road work	93 00
C A Lawson lumber	49 68
Chas Guntley "	39 87
SECOND DISTRICT	
Al Carlson payment on bridge	397 00
S M Orr plans	39 70
M W Howard road work	24 50
F M Davidson hauling	11 25
W W German road work	36 00
Dispatch printing	10 00
J L Charlton blacksmithing	15 00
J C Philbrick road work	266 50
James H Howard "	52 00
C Baust "	6 25
Cox Hardware Co supplies	1 30
D M Lynch running grader	9 00
J W Pickle road work	43 50
Grover Pitner "	27 00
M Bowen "	12 00
M A Christie "	9 00
J P Jones "	2 50
Peter Howard "	10 00
A Starck poles	1 00
J C Philbrick road work	83 00
F M Weger "	7 60
Wiley Higgins "	27 00
F M Davidson sprinkling	87 75
W S Stanley "	108 00
Peter Howard "	94 50
Chas Beattie water	10 00
Ukiah Electric System lights	19 80
C F Ganter plumbing	106 05
James H Howard bridge work	23 00
W W German "	10 75
Frank LaPorte lumber	72 23
THIRD DISTRICT	
Henry Ford road work	552 00
A L Young Co machinery	19 55
E M Bucknell road work	126 00
R E Donohoe surveying	17 46
Austin Western Co supplies	74 37
G S Pritchett road work	658 25
P Robbins "	163 62
Al Reed "	123 00
L J Williams "	237 50
P Robbins "	161 25
A B Requa "	23 50
Sam Shore "	232 00
J R Downing blacksmithing	39 75
J R Downing road work	111 00
J E Branscomb "	327 50
A A Grothe "	16 50
" freight	5 20
" road work	289 80
David Goggins "	152 60
Austin Western Co supplies	35 12
M E Nicholson road work	512 00
L W Silveria "	283 75
FOURTH DISTRICT	
John Simonds road work	146 25
C F Johnston "	88 50
G Reid "	182 50
C F Johnston "	38 75
" "	111 85
Boyd & Daniels "	82 50
C J Pesula "	65 24
J C Philbrick "	99 50
C J Pesulo "	78 34
J A Culley "	100 00
" "	68 00
C J Pesula "	145 50
W S Pullen viewer	14 00
Dana Gray resetting stakes	10 00
J A Chambers road work	85 50
J P Mathison "	85 00
E Luma "	87 50
J Westerberg "	22 00
Thos Kennedy "	223 50
" "	168 75
C E Gordon "	327 25
" "	189 25
P Gustafson "	142 00
Thos Ellison "	53 75
James Barnes "	78 00
Henry Thompson "	30 62
Frank Arnold "	36 25
R E Donohoe surveying	94 10
C W Anderson rebate	1 70
John Thorstrom road work	8 75
Union Lbr Co lumber	175 90
C A Chambers bridge work	99 00
C F Johnston "	56 03
FIFTH DISTRICT	
C W Reinking bridge work	11 25
John Dahl blacksmith	91 45
G W Perry road work	57 00
Lonnie Simpson "	10 00
E S Hackley hauling gravel	41 50
E P Gillmore road work	84 00
W T Lawson "	417 50
J F Ray scraper work	95 00
John S Nelson road work	35 00
Nels Peterson "	25 00
I Talbot "	38 50
C W Reinking "	17 50
Casper Wallpe "	25 00
J P Moyles "	20 00
John Peterson "	25 00
I B Crispin bridge work	49 00
W O White printing	3 80
W T Lawson bridge timbers	22 56
" contract work	395 00
R E Donohoe surveying	59 00
Wells Russell Co wharfage	8 35
John Kunzler bridge work	50 00
SALARY	
W H Ross mileage	43 60
" "	27 20
J W Harris "	73 00
F W Reynolds "	19 20
J W Harris "	5 60
F W Reynolds "	41 60
E M Ford "	50 00
COUNTY GENERAL	
Wells Fargo & Co expressage	5 20
G A Johnson stamps	109 00
Ukiah Water & Imp Co water	15 00
W W Mack rebate	20 00
C W Anderson rebate on poll tax	1 70
Ukiah Times printing	11 75
John Taylor inquest	12 50
J H Barker & Son supplies	24 00
West Publ Co law books	4 00
" " "	5 00
Hicks Judd Co supplies	6 00
Ukiah Electric System lights	15 60
Jamison Bros supplies	4 75
Geo Southard hauling	3 75
Hale Prather salary	75 00
J W Eversole supplies	37 75
E Himmelwright coyote	6 00
Charles Heath "	12 00
G F Johnston "	6 00
Ed Vassar "	6 00
T J Burris "	6 00
Clarence Tracey "	42 00
John R Bauer "	6 00
Walter Clark "	6 00
E Himmelwright "	6 00
Clarence Tracey "	12 00
Geo Hixson "	6 00
W R Chandler "	6 00
Annie R Babcock auto hire	186 00
L W Babcock expenses	33 55
W T Wallace inquests	19 75
Rose H Haehl rebate on taxes	5 08
William Wagner coyote	6 00
W S Van Dyke Jr "	12 00
Prosper Hountou "	48 00
P A Grothe "	6 00
N Anker Co freight & drg	14 65
Dispatch printing	30 00
" "	34 16
" "	3 25
" "	10 00
" "	186 00
" "	3 50
" "	63 00
J R Banks Hortl Comm	90 00
Horace L Zeek rebate	30 00
Geo L McPherson rebate	59 92
R S Beard "	5 20
Pac Tel & Tel Co phones	57 93
G R Bowles ex insane	5 00
J Liftchild "	5 00
G W Stout "	5 00
" "	5 00
J Liftchild "	5 00
" "	5 00
G W Stout "	5 00
" "	5 00
S L Rea "	5 00
J B Sanford rent	15 00
R R Byrnes board prisoners	203 50
J J McGimsey janitor	80 00
E G Barry cleaning carpet	2 75
INDIGENT	
Jamison Bros supplies	15 00
G W Grant "	18 00
Phil Lobree "	60 00
Jamison Bros "	12 00
L E White Co "	20 00
J T Farrer "	12 00
W W Thatcher "	12 00
J T Farrer "	18 75
C W Anderson rebate on tax	85
E B Gibson drugs	8 00
" "	1 35
Irvine & Muir Co supplies	5 80
Laytonville Merc Co "	7 20
W W Thatcher "	12 00
E B Gibson drugs	1 25
Irvine & Muir Co supplies	5 80
R L Brown "	20 00
COUNTY FARM	
D E Mankins steward	55 00
J Liftchild supt	75 00
D E Mankins steward	55 00
C F Benton cook	50 00
Mrs C F Benton cook	25 00
Mrs D E Mankins matron	15 00
W H Van Voast nurse	40 00
Jamison Bros groceries	202 38
N P Olsen nurse	30 00
Jamison Bros groceries steward	11 05
E F Scholl fish	22 20
Jamison Bros tobacco	20 35
" dry goods	26 64
B S Hirsch liquor	5 50
E B Gibson drugs	59 51
Ukiah Water Co water	17 50
Ukiah Bottling Works ice	4 70
Ukiah Electric System lights	20 30
J W Eversole coffin	15 50
Pac Tel & Tel Co phones	3 15
J W Eversole coffin	16 50
Hutchison & Roeder coffin	16 50
Robt Anderson digging graves	12 00
J H Barker cement paint etc	7 15
Cox Hardware Co supplies	1 60
J A Gibson "	21 70
Hansen & Ward meat	68 47
" "	6 15
Meyer Surgical Co supplies	27 30
W H Southard & Son hauling	12 00
J W Eversole supplies	23 40
N M Anker lights	3 15
Henry Hansen plumbing	31 61
A L Huff labor	16 00
Frank LaPorte lumber	7 82
Ukiah Milling Co feed	3 33
Joseph Jewelry Co repairs on clock	1 50

Born—At Annapolis, May 24—to the wife of Walter Roesman, a boy.—Record.

BOONVILLE GIANTS CLEAN UP PHILO

Last Game Was a Tie in Score

Special to Dispatch

Boonville, June 1—The Boonville Giants won their second game of base ball on the home diamond to day by defeating the Speedy Red Socks of Philo. Score was 7 to 5 in favor of the Giants. The same teams played a tie game at Philo two weeks ago and they met to day prepared to put up the fight of their lives to win. Philo started out like winners making five runs the first inning. Hanky Bivens was a little wild, walking two men and hitting another this inning, but it was the only inning the Red Socks could do anything with him. He got down to the big league stuff allowing but few hits and keeping them well scattered and his support was almost perfect. We cant' mention all the brilliant plays of each individual player but Seven Shot Wallach certainly played some class on first. Then there was Old Tub Lawson behind the bat, Tige Hutsel on 3rd base, old Lefty Rawles on short and the Speedy Jack McGimsey out field, pulled off stunt after stunt. Capt. Foxy Rawles on 2nd base isn't slow. He is playing wonderful this season.

But there is some praise due Philo, they all play good clean and snappy ball. Steve Rilley their pitcher certainly can smoke them over; he is young yet and a little slow but has all that it takes to make a pitcher and before the season is over he will keep the best of them guessing.

Next Sunday the Boonville Giants cross bats with the Albion Tigers and we expect to clean them up and they are the champs of the fog belt. But if they beat our Giants there will certainly be some class to them.

PERSONAL MENTION AND LOCAL NOTES

Interesting Itmes Briefly Told

Dr. Huntley was over from Boonville on business last Tuesday.

Mrs. B. Griffits, of Fort Bragg, was a visitor at the Cecille last Tuesday.

Henry Hooper and party return this week from their auto tour over South Cafeteria.

Geo. Richardson made a business trip to San Francisco Monday, returning Tuesday.

C. Hansen and wife were down from Willits Monday. They were registered at the Cecille.

Geo. Ainslie was over from Point Arena again this week bringing over a bunch in his auto.

Ben Noonan was up from Santa Rosa last Tuesday and Wednesday buying stock for the Noonan meat company.

Mr. Brock, agent for the Clark & Henery Construction Co., was in Ukiah on business the first of the week, leaving Wednesday.

Geo. Hewiett and wife were visiting Mrs. Jennie Mathews Wednesday from Hopland. They departed the same day by auto for a trip toward Lake county.

Jack Keller came down from his home at Willits the latter part of last week and spent a few days taking in the aviation meet and visiting his mother and relatives in Ukiah

THE STATION AGENT

EVERYONE, at times, wants to ask a question of the station agent. The easiest and quickest way is to use the Bell Telephone.

Yon can not only reach your local station, but stations located miles away, and get information that will relieve your anxiety.

This is only one of the innumerable uses of universal Bell service.

THE PACIFIC TELEPHONE & TELEGRAPH COMPANY

ADD A SINGER TO YOUR FAMILY CIRCLE

A Singer Sewing Machine in your home is a constant source of help, comfort and convience to the women of the family. It does its share towards bringing happiness into the home and banishes cares and worry.

The New Model Singer "66"

The highest type of Family Sewing Machine
The Acme of Simplicity, Utility & Convenience

A Singer entres your home to become a necessary and permanent part of your household. After 20 years of continual service you find its usefulness not one bit impaired. Singer Sewing Machines are only sold direct to you by the maker—through the 8000 Singer Shops.

SINGER SEWING MACHINE CO.
210 - 4th Street, Santa Rosa, Cal.

W. H. York, P. O. Box 571 — Local salesman 626 S. Oak St.

Ukiah, Cal.

Back Again FROM EUROPE

Dr. H. Ehrlich

The well-known German Eye, Ear, Nose and Throat Suregon, from San Francisco, who has been visiting Mendocino County for the last 15 years, and successfully cured by his latest painless methods the most stubborn Eye, Ear, Nose and Throat Troubles, will make his next regular visit to

Ukiah, Tuesday, June 10th
Hotel Cecille 8 a. m. to 5 p. m.
Willits, Wednesday, June 11th
Hotel Willits, 8 a. m. to 1:00 p. m.
One Day in Each Month

Catarrh in any form of the Head Throat, Stomach, Bowels, and Deafness, Positively Cured by my new painless method. Polypi, tumors of the nose, enlarged tonsils, granulated sore throat, loss of voice, all diseases of the Lungs, Nose and Throat, quickly and permantly cured. Noises in the ears stopped; discharging ears cured in every case. Come and see me. I can tell you whether your case is curable or not. Write to your friends and go arly.

Consulation Free

Time Table
Western Pacific Railroad

Ferry Bldg. San Francisco
Leave. Arrive.
9:10 A. M.—Niles, Livermore, Stockton, Sacramento, Oroville, Portola, Doyle, Elko, Salt Lake City and all points East 8:45 P. M.
4:10 P. M.—Hayward, Decoto, Niles, Sunol, Pleasanton, Livermore, Stockton and way points 10:20 A. M.
7:30—P. M. Sunol, Pleasanton, Livermore, Stockton, Sacramento, Marysville, Oroville, Portolu, Doyle, Winnemucca, Elko, Salt Lake City and all points East 8:30 A. M

A. H. Moffitt, Trav. Pass. Agt.
1326 Braodway Oakland, Cal.

When You Go To **San Francisco** Stop at the **Union Square Hotel**

Amongst the **Elite of the City**

Rates, European $1 a Day and Up
American, $3 a Day and Up

W. H. J. Baker Mgr.
Cor, Post and Stockton Street

HOUSE OF COMFORT
HOTEL MANX
POWELL ST AT O'FARRELL
SAN FRANCISCO

Best located and most popular hotel in the City. Running distilled ice water in each room. European Plan, a la Carte Cafe.

Tariff on Rooms

12 rooms	$1.00 each
60 rooms	1.50 each
50 rooms	2.00 each
60 rooms with private bath	2.00 each
50 rooms with private bath	2.50 each
30 suites, bedroom, parlor and bath	3.00 each

For more than one guest add $1.00 extra to the above rates for each additional guest.
Reduction by week or month.

Management Chester W. Kelley

"MEET ME AT THE MANX"

STYLE AND FIT — QUALITY AND WORKMANSHIP

Copyright 1913 The House of Kuppenheimer

are two of the main essentials that the man of to-day demands in his clothes. It makes no difference how fine the material if the suit does not hang right, the man of to-day will not wear it.

Kuppenheimer Clothes

not only fit right but have an individuality of their own. Men that are good judges of clothes can always tell a Kuppenheimer by its style and the way it fits.

Copyright 1913 The House of Kuppenheimer

are also very essential to the clothes of the man of to-day. Every man wants the best that his money will buy.

Kuppenheimer Clothes

are made from strictly all-wool materials and are absolutely guaranteed to have the very best of workmanship that money can buy.

All in all, Kuppenheimer Clothes are absolutely guaranteed to be right in fit, in quality, in style and in workmanship.

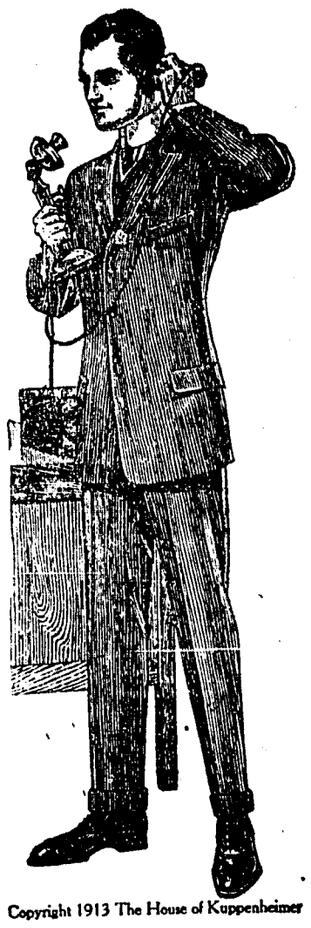

Copyright 1913 The House of Kuppenheimer

Have you bought your

Spring Parasol?

We can show you a big stock ranging in price 50c to $8.50 each' in all the very latest shapes and colorings.

Our stock is very large from $1.50 to $2.50 the price that most people expect to pay for a parasol.

10c to $3.00

is the is the range of prices on our stock of

Ladies Spring Undervests

We can show Swiss Ribbed vests from 10c to 1.00 each and Italian Silk vests up to 3.00 each.

Our 10c vest is certainly a wonder

Our stock of ladies Summer Union Suits is as large and as varied as our stock of vests.

Shadow Laces and Bandings at Special Prices

We are still selling the big lot of Shadow Laces and Bandings that we advertised some time ago at the same special prices. Shadow Laces are very popular at this time for trimmings and if you are thinking of making a new spring dress come in here for your laces.

Lot A 20c yd. **Lot B 25c yd.**

50c Tub Silks Still Going at 30c yd.

We are still selling a big line of 27 in. Tub Silks at the special price 30c yd. These Tub Silks are pure white with single and double stripes in browns and blues. They are just the things for summer dresses, waists and skirts.

REMEMBER—These silks are regular 50c values and will sell for a short time longer at the special price of

30c yard

Mens Spring Hats

Have you one of these new spring hats with the bow in the back? We have them in either the 2.50 or 3.50 quality in greens, blues and greys.

A big stock of **Extra Light Silk Hats** at **$1.50,** also a very select stock of mens straw hats now ready for your inspection at this store.

Crepe and Silk Kimonas

Have you seen our showing of long SILK and CREPE KIMONAS this week? Our stock ranges in price from 1.00 to 5.00 each and are certainly wonders for the money.

THINK OF IT, a full length good quality Crepe Kimona at $1. Can you buy the materials and make one for this price?

Just arrived new

Galateas and Striped Indian Head

Just the things for dresses and middy blouses. We can give you both these materials in a big range of stripes.

LADIES SHIRTS

SPECIAL $1.20

Our entire stock of ladies $1.50 shirts with detached collar now on sale at the special price of **$1.20**

Something new

RATINE BRAIDS

Just the thing for trimming We have them in white and color combinations.

35c yd.

2 for 25c

We are selling a mans sock that is worth 25c at 2 pr. for 25c. We have them in black, tan, navy, burgundy and gray. They are extra fine and have a linen toe and heel.

$7.50

is our price for a big select line of

LADIES DRESSES

These dresses are made from Ratines, Crepes, Linens, Voiles and Ramie cloths. We invite the ladies to look over this line.

Exclusive agents for

Holeproof Hose

6 pr. guaranteed 6 months

City of Ukiah

H. MARKS PROP.

THE HOME OF GOOD GOODS

Exclusive agents for

Fownes Gloves

Silk and Kid in all grades

SHORT ITEMS OF INTEREST INCLUDING PERSONAL NOTES CONCERNING LOCAL PEOPLE

John Burgess was in from Cold Creek Tuesday.

M. A. Davidson was down from Willits last Friday.

Jack Paine lost a valuable colt last Wednesday morning.

A son was born to Dr. and Mrs. T. F. Hudson May 31.

Sumner Price came over from Philo on jury duty this week.

W. S. and R. T. Hughes were down from Potter valley last Monday.

Jack Sweet came over from Bell valley last Monday on business.

Miss Ruth Rowland has accepted a position with the C. Hofman Co.

Supervisor Harris was on deck last Monday for the meeting of the board.

Miss E. Burkhart, of Potter valley, was registered in Ukiah last Friday.

A. Melin, of Northwestern, was a Ukiah visitor the latter part of last week.

L. H. Neil was among the Potter Vallteyites in Ukiah on business last Saturday.

Gene Berryhill has rented the Smith property on South School street and has moved in.

H. Von Emmel was among the Willits residents in Ukiah the latter part of last week.

John Dahl, of Manchester, was in town in connection with the Sweet trial this week.

J. S., F. D. and O. R. Hughes came down from Potter valley on business last Saturday.

Miss Madge Smith came up from Santa Clara last Thursday evening for a short visit in Ukiah.

Mrs. Henry Bowen came down from Willits last Tuesday for a visit with Mrs. Nellie Gibson in Ukiah.

M. Leak and W. A. Cooper, two well known citizens of the Willits section, were in Ukiah last Monday.

C. Burnham Heryford was up from Hopland the latter part of last week and spent the week end with his folks here.

Alex Jefferson, a pioneer cattle man of the Fort Bragg section, was a Ukiah business visitor the latter part of last week.

Chairman Fairbanks of the board of supervisors came down from Willits last Monday for the session of the board.

Mrs. George Lammers, of Mendocino, came over from her home there the first of the week for a short visit in Ukiah.

Fred Smith and wife, of Fort Bragg, were among the prominent coast residents in Ukiah the latter part of last week.

J. N. Rea and wife were over from their home at Mendocino the latter part of last week and the first of this on a visit.

Miss Callie Endicott was visiting her aunt, Mrs. Geo. Hamer, in Ukiah the latter part of last week and the first of this.

Fred Halling, of Mendocino, was a Ukiah visitor the first of the week. He is a pioneer lumberman of the coast section.

T. E. Fulwider, the old democratic war horse from Tomkiah, was in Ukiah the first of the week on business at the courthouse.

J. L. Eldredge, of Christine, was among the prominent Anderson valley residents to visit Ukiah the latter part of least week.

R. E. Donohoe departed Wednesday morning for Fort Bragg, where he will spend two weeks working on Fort Bragg's new water works surveys.

Mrs. Max Weiss and son and daughter went to the city in their car this week. A. Alberga driving them down. They are expected home Sunday.

Rev. Paul R. Dickie was up from San Francisco for a short visit last Tuesday returning to the city Wednesday. He has many friends in Ukiah who are always glad to see him.

A limb fell across the power wire leading to the water company's pumping plant last Monday evening and occasioned considerable trouble with the lights in town. City Electrician Will Bromley found the trouble and cut the wire, repairing it next day.

The residents of Potter valley were treated to thunder showers last Sunday and Monday, considerable rain falling. No grain was hurt. The thunder could be heard faintly at times in Ukiah and there was a slight sprinkle here. Redwood valley and the country north and west of it also received some rain.

B. K. Barnwell, of Willits, was in town Tuesday.

Mrs. Robert Duncan went to San Francisco last Tuesday.

Thos. Farrer, of Boonville, was a Ukiah visitor last Friday.

Paul Bargagliotti came up from Pieta on business Monday.

Miss Tip Edwards has resigned her position with Jamison Bros.

Vincent Giorno came up from the city the latter part of last week.

Bob Marders was among the Potter Valleyites in Ukiah last Sunday.

Wiley Pickle and family were down from Potter valley last Saturday.

A. F. Busch and wife were down from Potter valley last Saturday.

Ward Ries came limping into town with a flat tire last Tuesday morning.

Tickets on sale June 21, at Cleland's store for the interstate musicale.

J. Devereux, of Cleone, was among the prominent coasters in Ukiah the past week.

Miss Marguerite Thomas left last Tuesday for San Francisco for a visit with friends.

Mrs. Jess Porterfield came up from Hopland last Thursday night for a visit in Ukiah.

A splendid classical program will be presented at Cleland's hall by the interstate class, June 24.

E. V. Jones was down from his home in Potter valley last Saturday, accompanied by his wife.

J. E. Singley came over from his ranch in Bell valley last Wednesday on a short business visit.

M. C. Briggs, one of Potter valley's progressive ranchers, was a Ukiah visitor the latter part of last week.

Farmers in Ukiah valley are selling loose hay for $15 a ton. An average good price is $10 and $12 in other years.

The C. Hofman Co. has closed a lease for 10 years with I. Rudee for the building now occupied by it as a store.

Mrs. J. F. Perkins went to the city Wednesday afternoon to attend the graduation exercises of her son Mervyn.

J. E. Gilliland and family came down from the Jamison ranch in Potter valley last Saturady for a short visit in town.

Hugh Blake and wife and Miss Daisy Blake were down from Potter valley on business the latter part of last week.

Frances Joseph entertained eleven of her kindergarten friends this week at her home and the little tots had a rollicking good time.

Don't miss the grand finale. Lillian Lorraine swing song. Fifty young people on the stage at once. Cleland's hall June 24.

E. M. Maze and wife, of Potter valley, were among the prominent residents of that section in Ukiah the latter part of last week.

Phil Joseph and wife and Dr. Thomas and wife and party of friends paid a visit to Lane Springs last Sunday and had an enjoyable time.

Miss Daisy Hill came up from Hopland the latter part of last week and was visiting her mother, Mrs. Fred Smith, of Fort Bragg, for a few days.

You have heard "Genevieve" sung and played. Come, see and hear our real Genevieve. She will please you. Presented by Eva Cameron, Hazel McGarvey, Martha Keller and Hazel La Porte. Cleland's hall. June 24.

Miss Marguerite Thomas went down to Berkeley this week to attend the wedding of her cousin, Miss Lilla Marshall, of that city. Miss Thomas will remain a few days and visit friends.

Mrs. Will Bond received word of the serious illness of her father, W. J. Hildreth in a San Francisco hospital the first of the week. At last account Mr. Hildreth was improving rapidly.

A. Pozzi, a prominent dairyman of the Manchester section, came over from his home on the coast the first of the week on naturalization business. C. Quitstine, another prominent resident of that section, accompanied him.

Bert Thurston came up from San Francisco last Friday afternoon and spent a few days visiting in Ukiah. This is his first visit in Ukiah since the early 90's and he was enthusiastic in his praises of the manner in which the town has gone ahead since his boyhood days here. He enjoyed a number of chats with old friends and schoolmates.

Miss Cecille Marks is home for vacation.

O U Circus Day! At Cleland's Hall, June 24.

Mrs. Simon Fraser, of Mendocino, was visiting in Ukiah this week.

Wanted—A girl to do general house work. Apply Dr. J. Liftchild.

E. E. Fitch was over from Boonville on business last Tuesday.

See the nightgown song by 12 little girls. Cleland's hall, June 24.

J. R. Burger was over from Anderson valley on business last Wednesday.

Come where the eidelweiss is blooming at Cleland's Hall June 24.

M. R. Bevans was in town from Potter valley the first of the week.

Tickets on sale June 21, at Cleland's store for the interstate musicale.

F. W. James was down from Willits on business the early part of the week.

Dan Thornburg left last Monday for a two-weeks' vacation trip to San Francisco.

Miss Jeffie Harden was visiting Mrs. Mathews in Ukiah the latter part of last week.

Mrs. Kirtley left for Fort Bragg the latter part of last week for a visit with her daughter.

A. P. Bevans and wife were down from their home in Potter valley the latter part of last week.

Mrs. Jess Porterfield returned to Hopland last Sunday after visiting Mrs. Porterfield in Ukiah.

Rev. Duncan Munro, of Point Arena, a well known coast divine, was in Ukiah this week on a visit.

Mrs. R. A. Schlachter was among the residents of Point Arena in town on the Sweet case this week.

Dr. Selby Marks departed last Saturday for Berkeley where he will take up his duties in the U. C. Hospital.

Mrs. Nellie Cleveland has resumed her position with Jamison Bros. Co after a two months's rest on account of her health.

W. B. Coombs came over from the coast the first of the week on business at the courthouse. He is a prominent citizen of Littleriver.

Ex Governor Geo. C. Pardee was in Ukiah yesterday en route south after an auto trip through the northern part of the country.

Misses Nettie Taylor, Carmelita Carothers and Agnes Cunningham depart tomorrow for Yosemite valley, where they will spend a two weeks outing.

See the beautiful interpretation of "Narcissus" danced by Flossie Ruddock, Hazel La Porte, Lucille Edwards, Rena Wallace. Yellow stage setting and yellow costumes. Cleland's hall June 24.

G. Milton Miller and wife and Miss Beatrice Wallach came over from their home in Bell valley the first of the week and on Monday departed for Mr. Miller's old home in Virginia for a visit. They will be gone for a month or more.

Supervisor Ross, of the Fourth district, came over from his home at Fort Bragg the first of the week to attend the meeting of the board. Billy is on the job all the time and his constituents are more than satisfied with his record.

Miss Grace Byrnes came over from Fort Bragg the latter part of last week and proceeded to San Jose, where she joins her mother and sister for a short visit. She has been teaching in the Fort Bragg high school which closed last Friday.

Jack Paine went to the city Sunday afternoon and returned with an auto, a second hand Mitchell roadster. He makes her hum along the highways and will soon be able to talk puncture and carburetor and cuss expense accounts with the rest of them.

Hale Prather, clerk of the supervisors and county purchasing agent, leaves the first of the week for a two weeks' outing in Anderson valley. Mr. Prather has been ill lately and, not recovering as fast as he should, the doctor has ordered the vacation.

Geo. Boyd, the well known liveryman of Mendocino, came over from the coast last Monday, returning home Tuesday. He brought Mrs. Geo. Lammers, of Mendocino, who departed for San Francisco on the southbound train Tuesday afternoon.

P. O. Bishop and wife, C. W. Reinking and wife, Devoe Wilson, D. Cain, Frank and Eva Fairbanks and Mrs. Josh Inman were among the Manchester residents called to Ukiah this week on account of the Sweet trial. They were registered at the Cecille.

M. H. Iversen, one of the county's leading attorneys, came over from his home at Fort Bragg the latter part of last week, accompanied by his wife and family. He made the trip in his car. After a few days spent here on business he departed again for home Monday.

A. J. Haun was down from Jackson valley this week.

J. W. Corey, of Two Rivers, was a Ukiah visitor Thursday.

L. H. Spencer was in town from Potter valley last Monday.

For rent—five room cottage near the park. Modern. Apply this office.

Tickets on sale June 21, at Cleland's store for the interstate musicale.

For sale—32 wether Angora goats, 17 shoats, and 3 sows. Address W. H. Robuson, Calpella. 31—4.

Superintendent Babcock returned the latter part of last week from a visit to coast schools.

E. Clemens Heryford was over from Boonville the latter part of last week for a short visit.

L. R. Goodrich was down from his home in Potter valley the first of the week on important business.

A marriage license was issued this week to Frank Dane, of Fort Bragg, and Alice Smith, of Santa Cruz.

J. C. Lane came up from Berkeley last Wednesday and has been in town since as a character witness in the Sweet trial.

Information wanted concerning the whereabouts of Thomas Rankin by his mother. Address, 1324 Willard St. San Francisco. 30—4.

Mr. and Mrs. Donald Brown returned Firday from a two weeks' visit in San Francico and other points about the bay.

For Sale—Milch goats of various ages. Both sexes. Call or write for further information, Geo. Langlois, Sebastopol, Cal. 31—4.

H. B. Hayden and wife of Covelo, were among the well knownl residents of northern Mendocino in Ukiah the past week.

Orders taken for oak chunk or stove wood. 50 cords of hop wood on hand. Leave orders with L. H. McClure or Clint Ganter. 24—tf.

Mrs. J. C. Ruddeock returned last Tuesday evening from San Francisco, where she was summoned on account of Mr. Hildreth's illness.

Wm. Abarr and Andy Bowman, the latter a well known resident of the northern secion, were down from Laytonville on land business last Thursday.

Wanted—Mendocino County ranches of all descriptions, have calls for all kinds. Your prices must be right. G. E. Mansfield, real estate dealer, Napa City, California.

Milton Mannon came up from the city the latter part of last week and was visiting his parents, Judge and Mrs. J. M. Mannon, in Ukiah. He and Atty. Chas. M. Mannon spent a day fishing at Orrs Springs.

Dr. L. K. Van Allen was called to the coast Tuesday afternoon and reported home Wednesday morning that a son had been born at 7 o'clock that morning to Mr. and Mrs. Dana Gray, of Fort Bragg.

Mrs. Helen Lawson, San Francisco Shopper. Will shop with you or send anything on approval. Services free. Send for bulletin of bargains. 935A Sacramento Street, San Francisco. 31—12.

I. F. Iversen, who has held a responsible position with the Caspar Lumber Co. for several years, was over from his home at that place this week on jury duty. He was excused and returned home Wednesday.

Alfalfa Ranch For Sale—20 acres of bottom land in Talmage, fifteen minutes drive from Ukiah. Ten acres in alfalfa and ten acres in grain. On public road. No improvements. Will sell all or half. Price $4400. Big bargain. Pay $1100 cash and balance in three years. Address Box 7, care this office. 32tf.

Christian Science services are held in the Preston building every Sunday, Sunday School at 10 a. m. Lesson sermon at 11 a. m. Wednesday evenings Testimony meeting at 7:30. All are welcome. Reading Room at same place open daily, except Sundays and holidays, from 2 to 4 p. m. Subject for June 8th, God the only Cause and Creator. tf

For Sale—Corner property on the main business street of Ukiah. Lot is a 100 foot front by 160 feet deep. Improved by a 2 story brick building, and a 2 story frame cottage. Brick building consists of 4 stores on ground floor, and 30 rooms on the second floor. Must be sold to close estate. Any reasonable offer will be considered. Property is known as Dowling Block. Address L. Wallace, 36 Kearney St., San Francisco. 31—3.

Prune Orchard For Sale—My 14 acre prune orchard. Twelve years old. Near the Asylum, on main County road. Dipper and drying trays. If sold at once will sell for $400 per acre with crop or for $300 per acre without crop. Similar orchards in Santa Clara Valley selling for $700 per acre. Buy this now and sell it next year for two hundred per acre more. Will take one fourth cash and balance as long as you want. Address T. P. Hale, Ukiah, Cal. 32tf.

Comparative Digestibility of Food

Made with different Baking Powders

From a Series of Elaborate Chemical Tests:

An equal quantity of bread (biscuit) was made with each of three different kinds of baking powder—cream of tartar, phosphate, and alum—and submitted separately to the action of the digestive fluid, each for the same length of time.

The relative percentage of the food digested is shown as follows:

Bread made with Royal Cream of Tartar Powder:

100 Per Cent. Digested

Bread made with phosphate powder:

68¼ Per Cent. Digested

Bread made with alum powder:

67¾ Per Cent. Digested

These tests, which are absolutely reliable and unprejudiced, make plain a fact of great importance to everyone: Food raised with Royal, a cream of tartar Baking Powder, is shown to be entirely digestible, while the alum and phosphate powders are found to largely retard the digestion of the food made from them.

Undigested food is not only wasted food, but it is the source of very many bodily ailments.

Mrs. Bertram Hart has been visiting Jack Hart and wife in Ukiah the past week.

The maximum temperature the past week was 95 on the 31st and the minmum 42 on the 29. No rain.

Isaac Burke came over from his ranch in Anderson valley the first of the week and spent a few days in town on business. Ike likes the Anderson Valley section and has become one of its boosters.

George L. Munson, agency organizer for the Western States Life Insurance Co., the big western company, was in town the first of the week and has established an agency here for his company. Geo. Porterfield will be the local representative.

Supervisor Ford has arranged for the sprinkling of the Vichy Springs road to the river and Mr. Redeymeyer has built a bridge across the river for the accommodation of autos. Perkins street is a fine thoroughfare since Mr. Ford has gravelled it and autos are recommended to try this route for a pleasant spin.

Dr. J. Liftchild was made chairman of the state medical association at the meeting of that body which was held in the Palace hotel, San Francisco, the latter part of last week. Doc's mug was spread over the front page of Wednesday's Chronicle last week, as the honor he was accorded is a high one indeed. Hurray for Ukiah! She is doing her part towards putting Mendocino county on the map.

Former Supervisor D. H. Lawson came up from Santa Rosa this week where he had been for several weeks at the bedside of his father who has been very ill for some time. S. H. Lawson is 82 years old and is a pioneer of Anderson valley. He left Anderson valley about seven years ago and has since made his home at Santa Rosa. His many friends in this county will be pleased to learn that he is gradually improving.

Supervisor Frank Reynolds came over from his home at Point Arena the first of the week to attend to the business of his district at the board meeting. He has recently returned from an extended trip to Oroville, where he took in the Native Sons big convention. On his way home he visited in the Sacramento valley and at Santa Cruz, attending the conference between the Panama Pacific exposition management and the supervisors of the various counties throughout the state.

For Sale

A herd of goats, including 3 bucks, 420 does, 113 wethers and 213 kids.

Also, 160 acres of good ranch land in Lake County, known as "Elk Valley".

Bids are invited for the purchase of the above property. All bids to be presented at the office of Herbert V. Keeling, Lakeport, Cal., attorney for the undersigned administratrix.

Christina Tinker,
Administratrix of the Estate of
Daniel McLean, Deceased 33—12.

T. Charlton & Son

Wishes the public to know, that they have on hand, and will sell at bed rock prices, a large stock of plows, spring tooth harrows, peg tooth harrows. Planet Jr. riding cultivators. Mowing machines, hay rakes, farm wagons, spring wagons, buggies and carts, also a few good second hand rigs, cheap. We want to sell to make room for other goods. 27tf.

Dr. T. J. Peterson

Veterinary surgeon and dentist. All diseases of domestic animals. Now located at Ukiah. Office at E. B Gibson's drug store. Phone 22. 29—tf

How the Pulse Varies.

The human pulse has rather a wide range, but the general average may be put about as follows: At birth, 140; at two years, 100; at from sixteen to nineteen years, 80; at manhood, 75; old age, 60. There are, however, great variations consistent with health. Napoleon's pulse is said to have been only forty-four in the minute. A case is also related of a healthy man of eighty-seven whose pulse was seldom over thirty during the last two years of his life and sometimes not more than twenty-eight. Another man of eighty-seven years of age enjoyed good health and spirits with a pulse of twenty-nine, and there is also on record the curious instance of a man whose pulse in health was never more than forty-five, and, to be consistent in his inconsistency, when he had fever his pulse fell to forty instead of rising, as is usual.

"Talesman" In English Law.

A talesman, according to English law, is a juror summoned to fill a gap, and formerly, at any rate, this was often done by taking any suitable person who was present in court. "Tales de circumstantibus" ("such of the bystanders") were the first words of the order directing this process. Good Pickwickians may remember that, as only ten special jurymen were present on a memorable occasion, Mr. Serjeant Buzfuz "prayed a tales," whereupon two of the common jurymen, one of whom was the unfortunate chemist, were pressed into the service.—London Standard.

A Pertinent Query.

The old gentleman looked Perley in the eye.

"Can you support my daughter in the style to which she is accustomed?" he demanded.

"No, colonel, I can't," replied Perley, "but let me ask you, sir, could you have done so at my age?"—Harper's Weekly.

The Lure.

"You're wanted at home, father."

"Who says so?"

"Mother."

"Did she say anything else?"

"She said if you didn't come at once she'd come and fetch you."

"Come on, boy, let's go home."—Fliegende Blatter.

Cruelty.

"I hate to put some of my photographic subjects on my plates."

"Why so?"

"Because they are such sensitive plates."—Baltimore American.

The Efficient Stove

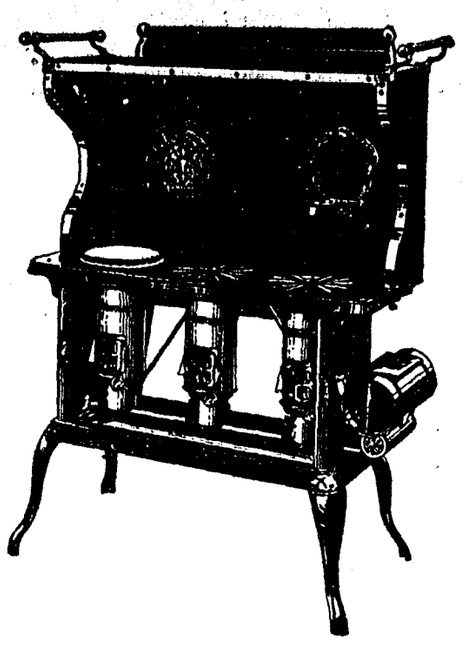

New Perfection
WICK BLUE FLAME
Oil Cook-stove

COMPLETENESS
It bakes, broils, roasts and toasts just as well as a regular coal range.

CLEANLINESS
Burns oil—the cleanest fuel. No ashes. No dirty coal or wood. No odor.

CONVENIENCE
Gives full heat instantly. No waiting for fire to "start." Just the heat desired—intense, medium or slow.

ECONOMY
Burns oil—the cheapest fuel. No fuel consumed when stove is not in use.

EFFICIENCY
All heat is applied at the cooking point. None wasted in heating kitchen—which you want cool.

FOR BEST RESULTS WE RECOMMEND
PEARL or EOCENE OIL
Sold in bulk and cases

Sold by leading dealers everywhere. Our nearest agency will give you further information.

STANDARD OIL COMPANY
(CALIFORNIA)
SAN FRANCISCO

Porch Furniture

Rush chairs and rockers
Hammocks
Bamboo screens
Canvas cots & camp stools

Hutchison & Roeder
Furniture Dealers

We are agent for the famous Cadillac Vacuum cleaner, only $27.50. Runs by electricity.

J. W. Eversole
EMBALMER and FUNERAL DIRECTOR
New Building North of Palace Hotel
Phone541 Residence 543

JOSEPH JEWELRY CO.
Agent for

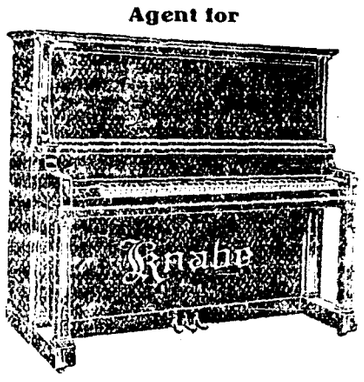

one Cyrus Noble high-ball will quench your thirst on the hottest day

pure
mature
bottled at drinking strength

CHICHESTER S PILLS
DIAMOND BRAND

Beware of Counterfeits. Refuse all Substitutes.

LADIES! Ask your Druggist for CHI-CHES-TER S DIAMOND BRAND PILLS in RED and GOLD metallic boxes, sealed with Blue Ribbon. TAKE NO OTHER. Buy of your Druggist and ask for CHI-CHES-TER S DIAMOND BRAND PILLS, for twenty-five years regarded as Best, Safest, Always Reliable.

SOLD BY ALL DRUGGISTS EVERYWHERE
TIME TRIED WORTH TESTED

IS TIME VALUABLE TO YOU?

A Gas Water Heater gives you a bath in 25 minutes at a cost of 3 or 4 cts. in gas. Does it pay you to wait 3 hours on the old method of getting hot water? These heaters are given you at cost.

UKIAH GAS CO.

LOOKING BACKWARD

Ukiah and Mendocino County 25 and 15 Years Ago.

RE-WRITTEN FROM OUR FILES

June 1, 1888.

Judge T. B. Bond has moved from Modesto to Napa and located.

Born, in Ukiah, May 18, to C. Hofman, a daughter.

Mrs. Kate Hart is running the Elmer house in San Francisco.

Daylight was let through the Squaw Rock tunnel last Friday.

June 8, 1888.

Married, in Ukiah June 1, Wm. Burke and Lizzie Erwin.

Born, in Mendocino, May 30, to Mr. and Mrs. John L. Clark, a daughter; in Mendocino, May 23, to Mr. and Mrs. Frank Gorman, a daughter.

Clarence White was acquitted of the killing of John Wathen last Wednesday.

Daylight was let through the Larrison tunnel last Saturday, and track laying and grading are being rushed.

June 3, 1888.

Ensign W. H. Standley of the U. S. Navy and Miss Eva Curtis were married in this city last Saturday at 11 o'clock.

A daughter was born to Mr. and Mrs. Howard Bishop, of Manchester, last week.

M. N. Spurlock and Miss Mary Hurt were married this week.

The rainfall to date is 19.83 inches.

Alf Pennington and Orville White have taken the Republican Press.

June 10, 1898.

Miss Ethel Cooper graduated with high honors from Healds seminary in San Francisco last week.

Two severe earthquake shocks were felt last Wednesday.

The bondsmen of ex Sheriff Johnson paid the county $4000 last Saturday to settle the shortage. This makes the loss to the county $1100.

PROTECT YOUR SOIL DOUBLE YOUR PROFITS

by using ground lime rock for fertilizer, such as the university of California advocates. There will be no lice on hop fields where ground lime is used. For price in car load lots f. o. b. San Francisco address, Gabilan Lime Co., 701 Crocker Bldg., San Francisco, Cal. 25—8.

MENDOCINO COUNTY

Is the third county north of San Francisco bordering on the Pacific Ocean.

Has an area of 3460 square miles.

Lies in the Coast Range mountains.

Is pleasantly diversified by mountain, valley, sea coast and forest.

Has an average annual rainfall of 36 inches.

Temperature varies from average of 29 in winter to 98 in summer in valleys and from 32 to 80 on the coast.

Products are cereals, deciduous fruits, dairy produce, poultry, eggs, wool, livestock, hops, lumber grapes and wine.

Is on the line of the Northwestern Pacific, connecting San Francisco and Eureka, Humboldt county.

Has a population of 23,929.

Has best hunting and fishing in California.

UKIAH

Is the county seat of Mendocino county.

Has a population of 2136 in the city limits and 5141 in the township.

Is in the center of Ukiah valley.

Is on the line of the Northwestern Pacific Railroad.

Is 112.32 miles north of San Francisco.

Has the following:

County high school
Churches of leading demoninations
Three banks
Three newspapers
Express office
Telephone system
Gas plant
Sewer system
Telegraph
Pure Water
Electric lights and power
Cannery
State Insane Asylum
Bituminized streets
Tannery
Farmers' Club
Flour Mill
Public Library
Merchants' Association

Exports hops, grapes wine, wool, livetock, fruits.

Raises the finest Bartlett pears in the world.

Gives an annual hop festival.

No malaria
No fleas
No mosquitoes.

Summons

In The Superior Court, County of Mendocino, State of California

Beatrice McFarland, Plaintiff, vs. Lawrence McFarland, Defendant.

Action brought in the Superior Court of the County of Mendocino, State of California, and the Complaint filed in the office of the Clerk of said County of Mendocino,

Preston and Preston
Attorneys for Plaintiff

The People of the State of California Send Greeting to:

Lawrence McFarland, Defendant.

You Are Hereby Directed To Appear and answer the complaint in an action entitled as above, brought against you in the Superior Court of the County of Mendocino, State of California, within ten days after the service on you of this summons—if served within this County: or within 30 days if served elsewhere.

And you are notified that unless you appear and answer as above required, the said Plaintiff will take judgment for any money or damages demanded in the complaint, as arising upon contract, or plaintiff will apply to the Court for any other relief demanded in said complaint.

Given under my hand and the seal of the Superior Court of the County of Mendocino,

State of California, this 4th day of February A. D. 1913

Hale McCowen Clerk
By M. A. Carpenter Deputy Clerk.
(Seal.) 28—10

Notice for Publication

Department of the Interior

U. S. Land Office at San Francisco, Cal.

June 3, 1913.

Notice is hereby given that Percy H. Bowen of Hemlock, Cal., who, on Aug. 1st, 1911, made homestead Application, No. 04953, for SW¼ SW¼ Sec. 21, N½ NW¼ Sec. 28, NE¼ NE¼, Section 29, Township 16 N., Range 11W., M. D. Meridian, has filed notice of intention to make Final Commutation Proof, to establish claim to the land above described, before County Clerk, at Ukiah, Cal., on the 11th day of July, 1913.

Claimant names as witnesses:

Lee Riggs, of Calpella, Cal.
Sam Wattenburg, of Ukiah, Cal.
Frank Dunrebeck, of Bartlett Springs, Cal.
Peter Pedroncini, of Hemlock, Cal.

T. G. Daniells,
Register.
34—5.

Notice to Creditors

Estate of Frank L. Hamilton, also known as Francis L. Hamilton and also known as Frank J. Hamilton, Deceaed.

Notice is hereby given by the undersigned, administratrix of said deceased, to the creditors of, and all persons having claims against the said deceased, to exhibit them with the necessary vouchers, within four months after the first publication of this notice, to the said administratrix at the office of W. G. Poage, Ukiah, California, the same being the place for the transaction of the business of said estate, in the County of Mendocino, State of California.

Dated June 4th 1913.

Mrs. Henrietta Corbin
Administratrix.

W. G. Poage
Attorney for Administratrix. 34—5.

Summons

In the Superior Court County of Mendocino, State of Cailfornia.

Mayme C. Cortez, Plaintiff vs. Roque C. Cortez, Defendant.

Action brought in the Superior Court of the County of Mendocino, State of California, and the complaint filed in the office of the Clerk of the said County of Mendocino.

M. H. Iversen and Preston & Preston, Attorneys for Plaintiff.

The People of the State of California Send Greeting to:

Roque C. Cortez,
Defendant.

You Are Hereby Directed To Appear and anwser the complaint in the action entitled as above, brought against you in the Superior Court of the County of Mendocino, State of California, within ten days after the service on you of this summons—if served within this County; or within thirty days if served elsewhere.

And you are notified that unless you appear and answer as above required, the asid Plaintiff will take juogment for any money or damages demanded in the complaint as arising, upon contract, or Plaintiff will apply to the Court for any other relief demanded in said complaint.

Given under my hand and the Seal of the Superior Court of the County of Mendocino, State of California, this 12th day of March, A. D. 1913.

Hale McCowen, Clerk.
Seal. 31-10

Notice of Sale by Commissioner

In the Superior Court of the State of California, in and for the County of Mendocino.

Leon E. Martin, Plaintiff, vs. California Cattle and Land Company, a Corporation, et als, Defendants.

No. 7221.

Under and by virtue of an amended order of sale and decree of foreclosure, issued out of the Superior Court, County of Mendocino, State of California on the 21st day of May 1913, in the above entitled action, in the said Superior Court, wherein the above named plaintiff recovered judgment in said action in the sum of Three thousand two hundred and fourteen and 24-100 Dollars, ($3214.24), and interest thereon at the rate of seven (7) per cent per annum, from the 21st day of May, 1913, said judgment and decree having been rendered on the 21st day of May, 1913, and recorded on the 21st day of May, 1913, in Judgment Book, Vol. 9, of said Superior Court, at page 466, (to which judgment and decree reference is hereby made for the terms, conditions and manner of sale and the amounts due), I am commanded to sell all that certain real property situated in the County of Mendocino, State of California, and bounded and particularly described as follows, to wit:

N. W. ¼ of the N. E. ¼, the S. W. ¼ of the N. E. ¼, the S. E. ¼ of the N. E. ¼ and the West ½ of the N. E. ¼ of the N. E. ¼ of Section 31, North ½ of Lots 4 and 5, in Section 31, and the South ½ of Lots 8 and 9 in Section 30, all in Township 23 North, Range 14 West, Mount Diablo Base and Meridian.

And public notice is hereby given that on Saturday the 21st day of June, 1913, at the hour of 10 o'clock in the forenoon of that day, at Ukiah, Mendocino County, California, in front of the east entrance of the County Court House, of said county of Mendocino, State of California, I will in obedience to said Order of Sale and Judgment and Decree of Foreclosure, sell the above described property, or so much thereof as may be necessary to raise sufficient money to satisfy said Judgment, with interest and costs, etc., to the highest and best bidder for lawful money of the United States.

Dated at Ukiah, Mendocino County, California, May 21, 1913.

J. C. Ruddock
Commissioner appointed by said Superior Court.

Date of first publication, May 23, 1913. 32—4t.

Summons

In The Superior Court, County of Mendocino, State of California.

Lillie Stinson Sutherland, Plaintiff, vs. William Anson Sutherland, Defendant.

Action brought in the Superior Court of the County of Mendocino, State of California, and the complaint filed in the office of the Clerk of the said County of Mendocino.

Preston & Preston, Attorneys for Plaintiff.

The People of the State of California Send Greeting to:

William Anson Sutherland, Defendant.

You Are Hereby Directed To Appear and anwser the complaint in the action entitled as above, brought against you in the Superior Court of the County of Mendocino, State of California, within ten days after the service on you of this summons—if served within this County; or within thirty day if served elsewhere.

And you are notified that unless you appear and answer as above required, the said Plaintiff will take judgment for any money or damages demanded in the complaint as arising upon contract, or Plaintiff will apply to the Court for any other relief demanded in said complaint.

Given under my hand and the Seal of the Superior Court of the County of Mendocino, State of California, this 29th day of January, A. D. 1913.

Hale McCowen, Clerk
By M. A. Carpenter, Deputy Clerk.
Seal.

Order to Show Cause

In The Superior Court of the State of California, in and for the County of Mendocino.

In the matter of the Estate of Dayton E. Weldon, Deceased.

W. A. Ford the administrator of the Estate of Dayton E. Weldon, having presented to this Court and filed herein his verified petition in due form of law, praying for an order for the sale of all the real property of deceased, for the purposes therein set forth, and it appearing to this Court that it would be for the advantage, benefit and best interests of the estate and those interested to sell the whole of the said real estate:

It Is Therefore Ordered, that all parties interested in the estate of said deceased appear before said Court on Monday the 23rd day of June, A. D. 1913, at 10 o'clock in the forenoon of said day at the Court room of said Court at Ukiah in said County of Mendocino and show cause why an order should not be granted to said administrator to sell the whole of the said real estate at either public or private sale, as said administrator shall judge to be most beneficial to the estate and those interested therein, and that a copy of this order be publised once a week for four successive weeks in the Dispatch Democrat a news paper printed and publisled in said County of Mendocino.

The real property referred to, and which is sought to be sold, is described as follows: Being the N½ of Lot 2 of L. B. Frasier & Co's. Subdivision of Lot 108 of Yokayo Rancho, in Mendocino County, California.

Dated May 22nd 1913.

J. Q. White
Judge of the Superior Court.

W. G. Poage
Attorney for Administrator.
32—5.

Notice to Bidders

Notice is hereby given that sealed bids will be received by the undersigned up to June 3rd., 1913, for furnishing and delivering at the Grammar School at Ukiah, wood as follows:—

30 cords of Black Oak 20 inches long.
4 cords of Black Oak 16 inches long.
15 cords of Fir four feet long.

Said wood to be split according to order and delivered at the school house at Ukiah not later than October 1st., 1913.

W. G. Poage,
Clerk of the Board of Trustees.
32—2t.

WE WELCOME YOU

Copyright, 1913.
Michaels, Stern & Co.

WE welcome you with a fresh Spring welcome to a fresh Spring store. We've shaken off every vestige of Winter--every suggestion of clothes--warmth and clothes--heaviness, and we invite you to revel with us amidst garments full of the atmosphere of warm, joyous Spring days.

Perhaps you think us a trifle too enthusiastic,-- a bit too "flowery" in our language. Our answer is--"come and see." Let us show you the reason for our enthusiasm, the cause of our "flowers of speech." In a word, let us show you our splendid, variegated and altogether unusual stock of Michaels-Stern clothes for spring and summer.

Copyright, 1913.
Michaels, Stern & Co.

JAMISON BROS.

UKIAH, CALIFORNIA

TRAVEL VIA

Western Pacific

See the
GRAND CANYON
of the
FEATHER RIVER

"Length in miles one hundred and four, width one to twenty and oft times more"
through
Standard and Tourist sleeping cars
Between
San Francisco, Kansas City, St. Louis, Omaha and Chicago
via
Salt Lake City, Colorado Springs, and Denver

Electric Lights Electric Fans Union Depot

for full information address

W. B. Townsend D. F. & P. A.
A. H. Moffitt Traveling Pass. Agt.
1326 Broadway, near 14th, Oakland

IF YOU WANT THE BEST WHISKEY
—BUY THE—
CAPITOL O. K. or LAWTON RYE
B. S. Hirsch
Wholesale Liquor Dealer - S. State St.

P. H. Joseph

OPTOMETRIST
Registered under the laws of California.

Ukiah Examination Free Cal.

Boost Your Business by Advertising

SUPERIOR COURT NOTES

Minutes and Orders as Copied From Clerk's Record

CIVIL AND PROBATE MATTERS

Jonas Thowson vs Freda H. Thowson—Interlocutory decree of divorce ordered drawn.

Estate of Mary L. Van Damme, Deceased. Josephine Van Damme appointed adminsistratrix with bonds fixed at $640.

Estate and Guardianship of Hugh Campbell, an incompetent. Order directing the guardian to sell personal property.

Estate and Guardianship of Chester Bishop, a minor. Mrs. C. E. Bishop appointed guaridan with bonds fixed at $4000.

Estate of Emile Ohlson, deceased. Final account of administratrix approved and settled.

Estate of Decy V. Redman. Order admitting will to probate and J. V. Ray appointed executor without bonds.

Estate and guardianship of Willie Pierce, a minor. Final account approved and settled.

Estate of E. R. Budd deceased. Decree vesting homestead in the surviving spouse.

Estate of Flora Burt, deceased. Henerietta Corbin appointed administratrix with bonds at $1700.

Estate of L. M. Ruddick, deceased. Administratrix directed to sell real estate described in complaint.

Estate of Erick Warner, deceased. Final distribution ordered.

Andrew Milton Shearer vs Hattie E. Shearer. Final decree of divorce ordered drawn.

Collins vs Collins. Final decree of divorce.

Estate of Lydick, deceased. Decree that due and legal notice to creditors has been given.

Estate of Alexander W. Boyd. Order directing the publication of notice to creditors.

Estate of F. M. Asbill, deceased. Final discharge of adminiistrator.

The People vs W. W. La Braht. Case dismissed on account of lack of evidence.

Estate of Lottie Duncan, deceased. Order approving the report of the inheritance tax collector.

Estate and guardianship of Marjorie O. McGee and G. T. McGee, minors. Order directing the amendment of the numbers of the land described in the petition to mortgage.

Estate of Constantise Freitas. Final discharge of administratrix.

The People vs John Benson. Information for felony. Plea of not guilty entered. Trial set for June 30, 1913.

C. D. Atkinson vs Nortwhestern R. R. Co. Demurrer overruled and 20 days to answer by consent.

Otto Newman vs Matt Thompson and Mrs. Matt Thompson. Continued until second Monday in June, 1913.

George Holmes vs Utah Construction Co., order of submission on briefs, five, five and five days.

Matt Dunne vs Kate Gorman. Order allowing the plaintiff to file an amended complaint.

John Linser vs George A. Robinson. Demurrer sustained and 10 days to amend.

McFaul vs Howard. Demurrer sustained and 10 days to amend.

Frederick Crabtree vs Jane Crabtree. Interlocutory decree of divorce ordered drawn.

Some Fine Horses

J. L. McCracken was at home to a number of friends last Sunday who went over to inspect the two fine percherons he received recently. One is a stallion, the other a mare and they are beautiful pieces of horseflesh. With the little colt which was born on the way across from France, Mr. McCracken now has four of these thoroughbreds.

Thanks Brother

Editor Adams of the Times received a box of fine cherries from his home at Palo Alto the latter part of last week and generously divided with his brother editors of the Press and Dispatch. The cherries were luscious and were much enjoyed by the scribes.

Len Barnard came over from Fort Bragg the latter part of last week and spent a day or so in Ukiah on business. Mr. Barnard is proprietor of the stage routes out of Fort Bragg and has done a great deal for that section. He has worked with the Fort Bragg railroad to give a good service to and from coast points and has a number of auto trucks which run up and down the coast, gathering business for Fort Bragg from far and near.

SPEND YOUR VACATION IN THE COOLEST CITY IN THE WORLD at

HOTEL SUTTER

Sutter & Kearny Sts., San Francisco, Calif.

Special Rates to Weekly and Permanent Guests

New
Central
Fire-proof
Comfortable
Elaborately Furnished

250 Rooms
Single & En Suite
200 Baths
European Plan
$1.50 Per Day and Upwards
Excellent Cafe
Now under our own Management
Merchants Lunch 50c
Dinner $1.00
Excellent a la Carte Service

Write for Special Summer Rates

Take any Taxi-cab from Ferries or Depot at the expense of the Hotel.

Society of California Pioneers Building

Hotel Argonaut

Caters to both family and commercial trade

Fourth and Market Sts., San Francisco. Center of the City.

400 ROOMS

Rooms with detached bath, $1.00 per day.
Rooms with private bath $1.50 and up per day.

Breakfast, 50 cents; Lunch, 50 cents; Dinner, including wine, $1.

Special weekly and monthly rates

Hotel Argonaut free bus meets all trains and steamers.

Edward Rolkin, Mgr.

Phone Sutter 1030
T. Goodfriend, - Mgr.

GOODFRIEND HOTEL

245 Powell Street
First hotel from St. Francis
San Francisco Cal.

European

First Class Service
Free Bus to Hotel

Rates

$1.00, 1.50 and up

THE DISPATCH-DEMOCRAT

CITY AND COUNTY OFFICIAL PAPER

J. B. SANFORD Editor and Proprietor

E. P. THURSTON Associate Editor and Manager

ADVERTISING RATES - Legals, $1.50 per square, first insertion; $1.00 each subsequent insertion. | COMMERCIAL RATES—25 cents per inch each insertion.

Subscription rate, per year : : : : : $2.50

UKIAH, CALIFORNIA, FRIDAY, JUNE 6, 1913

Bull Moose Get Axe In South Cafeteria

In the municipal election in Los Angeles, South Cafeteria, last Tuesday, the Hiram Johnson—Meyer Lissner—Earl Stimson and old Railroad Guard combination of Bull Moosers were licked to a frazzle. All the Bull Moose bunch who fought at Armageddon got together and nominated Shenk for Mayor and Meyer Lissner managed the campaign. Every newspaper in Los Angeles supported the "Holier Than Thou" candidate. Rose, the independent candidate, was a police judge and was comparatively unknown, yet he defeated Moose Shenk by over 7,000 votes. Martin Betkousky, a democrat, ran as an independent for reelection to the city council and led all the rest of the candidates by 20,00 majority. Albert Lee Stephens, a democrat, was elected city attorney by a two to one vote over his opponent.

The result shows that even in Cafeterialand, the people are getting sick and tired of sham reform and hypocritical sycophants. It is an evidence of what the people will do to the Johnson Lissner machine at the next election. If Los Angeles, the hotbed of mooseism, turns against the Johnson bunch in this manner what may one expect where the moose are not so strongly entrenched? Think of it! The chemically pure city of Los Angeles turns against the "Holy Ones". They have had enough of regulation and hypocritical piety. So have the people of the state. They have not forgotten that the moose leigslature created five thousand useless positions in order to give the little bull moosers a job, although they raised their sheepish eyes heavenward as though taking communion and claimed that they were doing it in the name of the Lord. And then after they had created all these useless jobs that the people will have to dig down in their pockets to pay for, the little bunch of political parasites invoked the civil service so that the people virtually have a pension list for a life time.

THE GREAT PYRAMIDS.

Methods of Building and Wonderful Accuracy of Measurement.

Herodotus thus describes the building of the pyramid of Cheops, and his deductions are probably as correct as those of any archaeologist of today, for the modern investigators have had to depend very much on the ancients for their interpretations of inscriptions, etc.:

"This pyramid was first built in the form of a flight of steps. After the workmen had completed the pyramid in this form they raised the other stones by means of machines, made of short beams, from the ground to the first tier of steps. After the stone was placed there it was raised to the second tier by another machine, for there were as many machines as there were tiers of steps, or perhaps the same machine, if it was easily moved. The highest part of the pyramid was thus finished first, the parts adjoining it were taken next, and the lowest part, that nearest the earth, was taken last."

One thing that has been especially noted in the pyramids is the wonderful accuracy of measurement. In the great pyramid of Gizeh the four sides have a mean error of only six-tenths of an inch and twelve seconds in angle from a perfect square. The construction of this pyramid is thought to have employed 100,000 men for thirty years or more, probably half a century.—Atlanta Constitution.

Profane Golf.

"Do you think golf a suitable game for women?"

"I should say not. Why, I saw a man playing once, and all he did was to walk around a field with a club in his hand and stop every few minutes to swear."—Buffalo Express.

Adversity is sometimes hard upon a man, but for one man who can stand prosperity there are a hundred that will stand adversity.—Thomas Carlyle

READING THE ENVELOPES.

They Tell More Than the Name and Address to the Postman.

Envelopes often tell me more about a man's financial standing than could the best "private inquiry agency." You can't "swank" a postman. And when I deliver on a certain day every month an official envelope with the relief stamp of a furniture firm on the back of it I know pretty well that the envelope contains the receipt for an installment on the furniture. When that envelope fails to turn up I keep an eye open for the other signs of impending bankruptcy.

An envelope with a crease down the middle has obviously been inclosed in another envelope. This tells me the handwriting of the householder and the kind of stationery he uses. When I deliver one of these day after day at the same house I know that the occupant is out of work and is answering advertisements. But when the envelopes stop coming I am left to wonder whether the applicant has been successful—or can afford no more stamps.

Sometimes there is tragedy in envelopes. There was a young fellow who used to stare down at me from behind the window curtain—so anxious to see what I'd got in my hand that he wouldn't wait till I'd pulled the bell. I soon tumbled to his job, for by nearly every post there would be a long envelope creased down the middle, showing it was a return. A writer he was.—Pearson's Weekly.

MAGNETIC CLEOPATRA.

Her Manner, Rather Than Her Beauty, Was Her Chief Charm.

The only authentic portrait of Cleopatra that is known to archaeologists is a bust which appears on a series of coins. It is on the reverse and bears the inscription in Greek, "Queen Cleopatra, the Divine, the Younger," while on the obverse is a portrait of "Antony, Dictator For the Third Time, Triumvir."

The workmanship of the coin is far from good, and this accounts in some measure for the undeniably plain appearance of the queen. Yet the likeness, as far as the features go, is a true one, for the other coins of the same series, though of a different type, give her the same features, an aquiline nose, a strong chin, a long neck and narrow shoulders.

The fact is that her beauty was not so remarkable as one would think from the spell she cast over Caesar and Antony. Plutarch, for instance, tells us "that her beauty in itself was by no means incomparable nor calculated to amaze those who saw her," but adds that the magnetic charm of her manner, the gracefulness of her movements, the persuasiveness of her conversation and her figure were most attractive.

Enjoyed What He Paid For.

It is interesting to note the effect that reputation has on those who are not good critics of the efforts of public performers, as a clerk in a downtown bank was telling.

"I happen to know a celebrated concert artist," he said. "One evening she was in the city and had nothing to do, so she came up to our very humble flat in Harlem to spend a quiet, homelike hour or two. The night was warm, and the windows were open. After dinner she sat down at the piano and sang several songs for us. The next day I heard that one of our neighbors complained loudly about the 'yelling' in our flat and said that such nuisances ought to be prohibited. Two nights later that same neighbor paid $2 a seat for himself, his wife and his daughter to hear our friend sing at a concert."—New York Sun.

Ptolemy's Big Boat.

Ptolemy (Philopator) was fond of building big boats. One of these is said to have been 420 feet long, 57 feet broad and 72 feet deep from the highest point of the stern. This vessel had four rudders or what some would call steering oars, as they were not fastened, each forty-five feet long. She carried 4,000 rowers, besides 3,000 marines, a large body of servants under her decks and stores and provisions. Her oars were fifty-seven feet long, and the handles were weighted with lead. There were 2,000 rowers on a side, and it is supposed that these were divided into five banks. That this extraordinary vessel ever put to sea is doubted, but that she was launched and used at times, if only for display, several historians are agreed.

In Luck.

"How's your son getting along since he graduated as a doctor?"

"Splendidly."

"Building up a good practice?"

"Yes, indeed. He's only been practicing a year, but he's already got one family which pays its bill promptly on the 10th of every month."—Detroit Free Press.

An Appreciation of Senator Sanford's Work in the Legislature, by the Senate Reporter for Sacramento Union

Sacramento, Cal., May 30th, 1913.

Hon. J. B. Sanford, Ukiah Cal.

My dear Senator:—This city is not as lively as it was when you were here. At that time there was "somethin' doin' every minute". The Bull Moosers were on the hop, skip, and jump, trying to avoid your resolutions and yet remain in the narrow confines of the senatorial arena, where for three months the people of Sacramento were treated to the greatest aggregation of wild trained animals that the world has ever known.

You of course know that it was not my good fortune to witness the first thirty days performance, in my capacity of Senate Reporter for the Sacramento Union during the last half of the bifurcated session of the Legislature just ended, I am frank to confess to you that I had more fun than a whole box of monkeys, especially when you would introduce one of those oulandish resolutions that always drew the hottest fire of our friend, the enemy. During all that time I never missed an hour's session of the Senate, day nor night. Therefore if anything escaped my attention you can bet the hide and horns of every Bull Mooser who performed in the senatorial arena that it didn't amount to very much, not enough to talk about any way.

Knowing that you were recognized as the head and front of the Democracy of California, by virtue of your position of Democratic National Committeeman, and knowing that there were only ten Democrats in the Senate to thirty of the other fellows, twenty-eight of whom were dipped-and-dyed-in-the-wool Bull Moosers, I naturally looked to you to "stir the animals up" whenever occasion presented itself. That you did so, the records amply testify, for you kept the antlers in hot water all the time, and no set of wild animals, trained, tamed or otherwise, ever scattered to the four winds of Heaven with greater delight than did those — twenty-eight Bull Moosers at the end of the session. The reason was clear to me. They knew they were at least beyond danger of being struck by one of your resolutions, for it hit 'em all alike, and though a Bull Mooser is supposed to have a hide as thick as a brick wall, yet the prod you used to "stir the animals up" always had the effect of making them roar like beasts of the South African jungles.

After all the harpooning you did, after all the hot-shot sent into their midst, I have been amazed in examining the Senate records to find that you got a single measure as far as the Governor's desk. You will be surprised yourself when I tell you that you got over a dozen bills enacted into law. Not only that but you are the first man in the last Legislature to get the Governor to sign any measure relating to the Japanese question. That was the resolution wherein and whereby the two branches indorsed the bill introduced in Congress by Congressman Raker, which seeks to put all Asiatic laborers on the same footing with the Chinese, in other words excluding them from American soil. The governor put his O. K. to this resolution on the 4th of last February, and transmitted it to the President, Vice President, Speaker Champ Clark, and to each of our United States Senators and Congressmen from this state. That of itself was a high and deserved compliment to the "Grey Eagle", and inasmuch as you have been the recognized leader on that question for the past ten years it was nothing but right that you should be given that honor, even though later in the session the Bull Moosers stole your thunder and passed the Birdsall anti-alien bill, which has since been signed, and will become the law of the land, unless the referendum is resorted to. This latter would, in my humble opinion, be a great mistake, if not a great calamity to the state. I sincerely hope you will do all you can to discourage any such idea. An initiative measure, stronger than the law that was enacted, will be all right.

You left here so soon after adjournment that I did not have the chance to thank you for the many courtesies you extended me during the session. Let me do so now, and at the same time let me congratulate your constituents on what you accomplished for them. If the Legislature had enacted your liquor license law, the entire state would have owed you a debt of gratitude that would be hard to discharge. When one stops to analyze what the two houses did on this all-important question it is indeed difficult to understand why your bill was sent to the slaughter house, for each branch was supposed to contain a clear majority in favor of reform along the liquor lines. Your bill which raised the drinking age to 21 years, closed all saloons at 1 a. m. and kept them closed to 5 a. m., and allowed but one saloon to each 500 inhabitants, was one of the most meritorious measures that was considered by either branch of the Legislature. What induced the "prohibitionists" to vote against it has always been one of the mysteries of the session. Were you ever able to fathom it?

Your "Mothers Pension" bill met with like fate but one along similar lines was passed, thereby affording another instance of where the Bull Moosers stole your thunder, just to "hog" everything for their own herd.

Of course they could not allow you to be known as the author of the anti-alien land law though the law that was enacted has about as much resemblance to the original Birdsall bill as day looks like night. But it being one of the real big bills of the session it was but natural that the Bull Moosers should want the law to bear the name of one of their own kind. You frankly told them, however, that the authorship cut no ice with you, and naturally it does not. The thing has been done, and I believe it will have a good effect on the state. So far as having trouble with Japan is concerned there is just about as much chance as there is for you and your little boy Henry Grady to have a scrap; but in the event we did have to fight it out with the almond-eyed sons of the flowery kingdom there wouldnt' be Japs enough left to work a potato patch.

Your primary election bill was very much unlike the one that passed, as was to have been expected, for the Bull Moosers were looking out for themselves at every turn of the road, whereas your bill was simply in the interest of all the people, regardless of whether they were the "ins" or the "outs". The day is not far distant when the "chickens will come home to roost", and then the Bull Moosers will be sorry that they did not take your advice and pass your bill.

I have no particular objection to the way the Bull Moosers and their suckling calves stuck together. As a matter of fact I rather admire them for their co-hesive and ad-hesive proclivities. It showed team work, and all my life, I have been an advocate of that way of doing things political. Without it no good can ever be accomplished. The ten Democrats in the Senate, as a general thing, worked together. When any of them left the line chalked out by the "Grey Eagle" there were always breakers ahead. And whenever a Bull Mooser jumped out of the pasture, he invariarbly got it where the chicken got the axe. And that's the way it should always be. Naturally there were some pretty "raw" bills sent to the Governor, and naturally he will sign some of them; but it is to be hoped he will have back-bone enough to chuck a lot of them in the waste-basket, and I will be greatly surprised if he does not veto half of them.

Whenever a member of the "minority" party can get a dozen bills enacted into laws it shows that each of those bills had unusual merit. I am not in the habit of throwing bouquets at anybody, and you must not get it in your head that I am throwing any at you, for I am not. But knowning how exceedingly modest you are about your own personal work I can not refrain from telling you right to your face that your constituents will wait a devilish long time before they get the like of you in the senate again. Unless you have some higher aspiration your people had better hold fast to you and keep you right where you are, for no man in the senate had more personal influence than you, no man was more in earnest with his duties than you were, and no man in the senate knows how to accomplish things better than you. All of this you know, without my telling it, but I want you to know that I know it. I want you to know that I watched your every move, and I know what a tower of strength you were to your fellow Democrats, and I also know how very glad the Bull Moosers were to get you with them at all times, when the question was not political. They knew you were fair enough and square enough to vote with them, if their measure was good, and they also knew you were not afraid to stand up and fight them to the last ditch if you thought they were wrong.

I have to stop and laugh every time I think of some of those resolutions that you used to burn the Bull Moosers with. And, my oh me, but how mad you made the Los Angeles bunch when you introduced that resolution dividing the state at the Tehachapi pass, calling the Sunny Southland "South Cafateria". Gee, but they were ready to pull every feather out of your head. Can you blame 'em?

But they put themselves in a hole when they voted down your resolution commending United States Senator Works for his effort in trying to bring about universal suffrage, for if some of the good women of this state don't poke the Bull Moosers in the ribs with their record on that question I will be very badly fooled. Simply because they fell out with him on account of his refusal to support "Teddy the Terror" for the Presidency is no real good reason why they should not commend him for trying to enact a law that will give every woman in the United States the rights the women of California enjoy. I hear it whispered that the Governor and Teddy are not as thick as "two fleas on a dog's back," since the Governor defied Teddy on the anti-alien land bill. In fact it is whispered about Sacramento that our Governor told Teddy to go to the place where it never snows and where ice is unknown. However that may be the Bull Moosers are wishing you had not introduced that resolution, for it will haunt them for many a day to come. It was a bitter pill for the "frost bitten orange" to swallow, while the "sensational orator from the frog ponds of Tulare" will have a hard time squaring himself with the women voters of his district when he runs for the senate next election.

Now my dear old "Grey Eagle", you old Tom-Tom champion of Tomelinas, I hope you will soon favor Sacramento with a visit, so we can have a good old fashioned laugh over the antics of the greatest wild trained animals on earth and see what sort of Jevilment we can concoct to keep 'em in hot water till the next session of the legislature.

Sincerely
Your Friend,
B. F. Fly.

June Time is Tune Time

The 24th of June
We will all be in tune
And a pretty enterainment we will give you.
The pretty maidens fair
In costume will be there
And this will be the place for you to come to.
Fifty cents a seat
And this is really cheap
When you think of all the good these girlies do
You will help some needy one
And will have a lot of fun
When the young folks put the program through.

Mr. and Mrs. James Norton, nee Thurza Hargis, and daughter arrived in Ukiah the latter part of last week and have been visiting relatives and friends here.

Order to Show Cause

In the Superior Court of the County of Mendocino, State of California.

In the Matter of the Estate of Zila McClendon, sometimes called Zila McClendon Smith, Deceased.

W. P. Thomas, Administrator of the estate of Zila McClendon, sometimes called Zila McClendon Smith, Deceased, having presented and filed his petition herein praying for an order of sale of certain real estate belonging to the estate of said deceased, for the purposes therein set forth:—

It is therefore ordered by this Court that all persons interested in the estate of said deceased appear before this Court on Monday, the 7th day of July, 1913, at 10 o'clock A. M. of said day, at the Court Room of this Court, in Ukiah, Mendocino County, California, then and there to show cause, if any they have, why an order should not be made by this Court authorizing and directing the said administrator to sell at private sale so much and such portions of the real estate belonging to said estate as may be necessary or for the best interests of said estate.

It is further ordered that a copy of this order be published at last four successive weeks in the Dispatch-Democrat, a newspaper published in the County of Mendocino, State of California.

Dated June 5th., 1913.

J. Q. White,
Judge.

J. R. Thomas
Attorney for Administrator.
34—5.

Ed Dean, formerly a well known resident of Westport, but who now holds a responsible position with the Union lumber company, of Fort Bragg, was in Ukiah the past week on jury duty. Ed is an old Ukiah boy and was renewing acquaintances among his friends here during his visit.

Ukiah Employment Bureau and House Renting Agency

Help of all kinds furnished on short notice.

JOB PRINTING

If you are looking for work, list your name with us.
If you have a house to rent, let us get you a tenant.

Phone 1363 Ray & Eads
208 Standley St. Ukiah, Cal.

Before you start shopping—

come in and let us fit you with a pair of these fashionable, new low-heeled Red Cross Walking Shoes. Then you can complete your shopping with your foot well dressed and in perfect comfort. For even when new the Red Cross Shoe bends with your foot like a perfect fitting glove bends with your hand and never causes that burning, irritating aching which you have learned to expect from a pair of new shoes.

All the fashionable leathers and materials to choose from.

Oxfords $3.50 and $4.
High Shoes $4, $4.50 and $5.

Trade Mark

Red Cross Shoe

"Bends with your foot"
Trade Mark

E. S. AMES, - - UKIAH, CAL.

AUTO STAGE

TO UPPER LAKE AND WITTER SPRINGS

Fare same as stage. Service now in operation. Leave Ukiah at 1 o'clock p. m. daily. Leave Upper Lake at 9 o'clock a. m. daily. No Sunday Service. Headquarters at Palace Hotel.

UPPER LAKE GARAGE
GEO. A. SCOTT, Proprietor

Clair Smith Ralph Byrnes

The Eagle Stables

SMITH & BYRNES, PROPS.

The Best feed and livery stables in Ukiah. Transient stock receive the best of care. Country trade a specialty.